

LIFE IP INTEMARES

Informe sobre el estado actual de conocimiento de la

biodiversidad del LIC-ESZZ15002

“Espacio marino del oriente y sur de Lanzarote-

Fuerteventura”

(Demarcación marina canaria)

24 de marzo de 2020

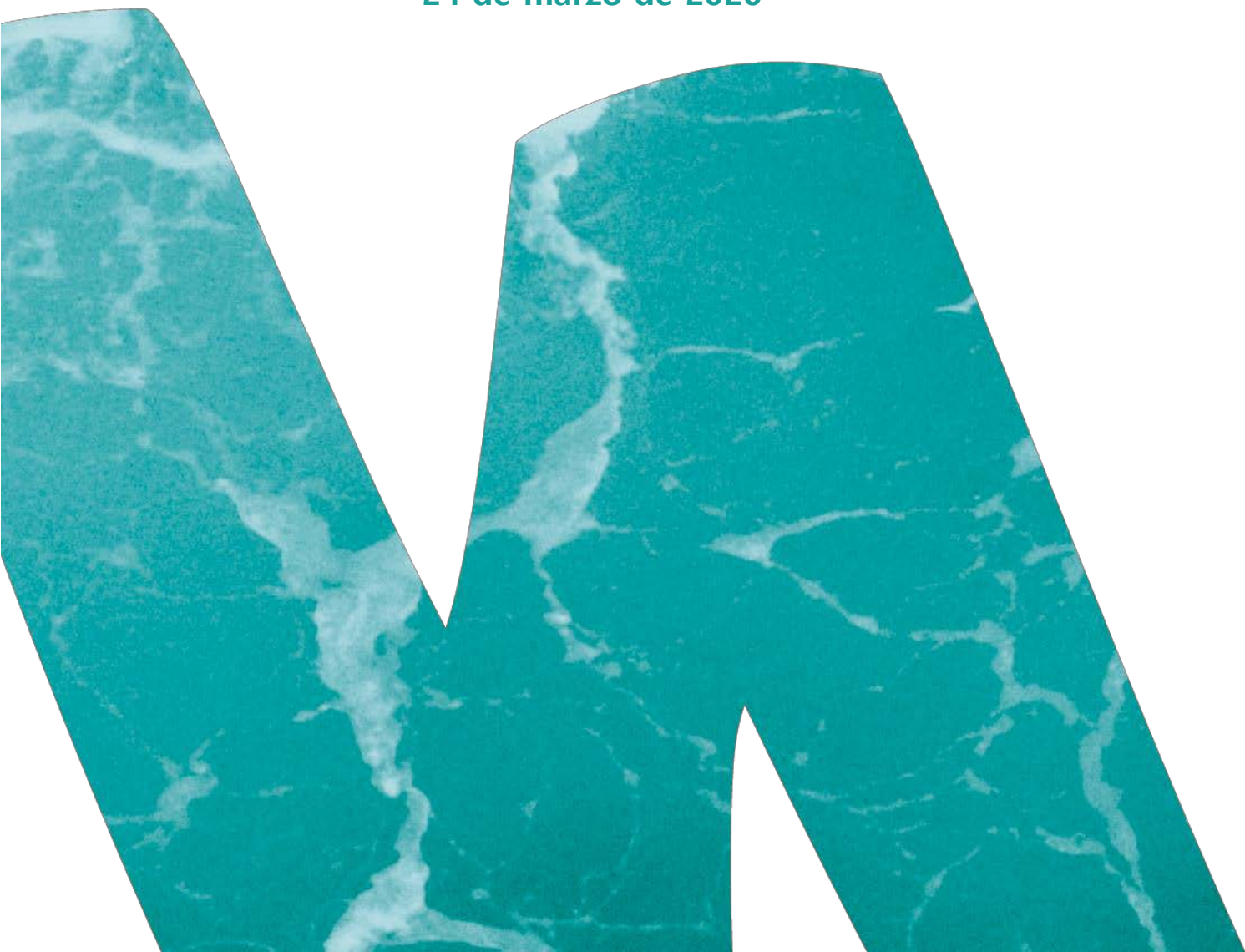

ÍNDICE

| | |
|--|----|
| 1. Resumen ejecutivo | 3 |
| 2. Introducción | 7 |
| 3. Origen de los datos | 13 |
| 4. Resultados | 14 |
| 4.1. Resultados generales | 14 |
| 4.2. Nuevas aportaciones a la Lista Patrón de Especies Marinas | 15 |
| 4.3. Especies vulnerables o de interés | 17 |
| 5. Referencias | 37 |

ANEXOS

Anexo I. Lista de especies presentes en el LIC-ESZZ15002 “Espacio marino del oriente y sur de Lanzarote-Fuerteventura”.

Autor/es del informe: Jesús M. Falcón, Marcos González-Porto, Laura Martín-García, Pablo Martín-Sosa.

Otros participantes en Equipo de Taxonomía: Alberto Brito Hernández, José Manuel González Irusta, José González Jiménez, Sebastián Jiménez Navarro, Gustavo Pérez-Dionis Molina.

1. Resumen ejecutivo

El LIC ESZZ15002-Espacio marino del oriente y sur de Lanzarote-Fuerteventura comprende una extensa área de 14.328 km², localizada al este de Lanzarote y Fuerteventura (Islas Canarias), así como las aguas del entorno del Archipiélago Chinijo, llegando hasta el paralelo 29° 33' N, en su punto más septentrional, y hasta el paralelo 27° 43' N, por el sur, extendiéndose hacia el extremo suroccidental de Fuerteventura, de tal manera que los bancos submarinos de Amanay y El Banquete quedan englobados en dicho espacio. El LIC abarca desde los fondos más someros de la plataforma insular, compartida por todo el conjunto, excepto el Banco de Amanay, hasta los más profundos del talud insular y parte de las llanuras abisales adyacentes, alcanzando los 1.500 m de profundidad en el canal que separa a las islas de la costa africana, unos 2.000 al sur de Fuerteventura y alrededor de 3.300 m en algunos puntos al noroeste de Amanay. La influencia del afloramiento africano y las surgencias locales en el entorno de los bancos convierten a esta zona en la de mayor productividad de Canarias. Junto con estos fenómenos, la extensión de la plataforma insular, la mayor del archipiélago, y la heterogeneidad de los fondos favorecen la existencia de una extraordinaria diversidad de ambientes, lo que se traduce en una elevada biodiversidad.

Se presenta el catálogo actualizado de las especies bentónicas, demersales y pelágicas citadas en las aguas del LIC ESZZ15002-Espacio marino del oriente y sur de Lanzarote-Fuerteventura, basado en una revisión bibliográfica y en los hallazgos provenientes fundamentalmente de diferentes campañas oceanográficas desde 2010 a 2012 (proyecto LIFE+ INDEMARES) y de numerosas referencias bibliográficas integradas en el Banco de Biodiversidad de Datos de Canarias.

Por el momento, se han identificado 1.766 especies, de las cuales 218 son nuevas para la Lista Patrón de Especies Marinas (LPEM) presentes en España (MAPAMA, 2017). Los filos Porifera, con 65 especies (un 29,8% de las nuevas incorporaciones) y Bacillariophyta (diatomeas), con 60 (28,0%), son los que más han aumentado, ya que hasta la fecha las esponjas y las diatomeas no se habían incluido en la LPEM. Si nos ceñimos exclusivamente a la demarcación de las Islas Canarias, se han registrado por primera vez o confirmado otras 38 especies, 19 de ellas pertenecientes al filo Mollusca.

Del total de especies encontradas en el espacio, 118 especies (6,7%) se recogen en diferentes normativas, directivas o convenios regionales, nacionales o internacionales de aplicación en Canarias, o bien son tipificadoras/estructurantes de hábitats amparados en la Directiva Hábitat. En aquellos recogidos bajo el epígrafe 1170 ("Arrecifes"), se han encontrado, entre otras, las hexactinélidas *Pheronema carpenteri* y *Asconema setubalense*, las demospongias *Phakellia ventilabrum*, *Neophrissospongia nolitangere* y *Leiodermatium lynceus*, las escleractinias coloniales *Madrepora oculata*, *Solenosmilia variabilis* o *Desmophyllum pertusum*, gorgonias como *Callogorgia verticillata*, *Narella bellissima* o *Acanella arbuscula*, corales negros como *Stichopathes* spp., *Antipathella wollastoni* o *Antipathes furcata* y los corales *Hemicorallium niobe* y *H. tricolor*.

Así mismo, se han encontrado 64 especies incluidas en el Catálogo Canario de Especies Protegidas, de las cuales dos se consideran en peligro de extinción, la lapa majorera (*Patella candei candei*) y la fanerógama marina *Zostera noltei*. Con igual categoría de protección, la lapa majorera y el angelote (*Squatina squatina*) están incluidas en el Catálogo Español de Especies Amenazadas.

Finalmente, con respecto a la la Lista Roja de la IUCN (*International Union for Conservation of Nature's Red List*), hay 550 especies presentes en el Espacio marino del oriente y sur de Lanzarote-Fuerteventura clasificadas en diferentes categorías en función del riesgo de extinción o de necesidad de conocimiento.

Executive Summary

SCI ESZZ15002-Espacio marino del oriente y sur de Lanzarote-Fuerteventura comprises an extensive area of 14,328 km², located east of Lanzarote and Fuerteventura (Canary Islands), as well as the waters around the Chinijo Archipelago, reaching parallel 29° 33'N at its northernmost point, and up to the 27 ° 43'N parallel, to the south, extending towards the south-western end of Fuerteventura, in such a way that the submarine banks of Amanay and El Banquete are included. The SCI ranges from the shallowest depths of the insular platform, shared by the entire complex, except for Amanay seamount, to the deepest of the insular slope and part of the adjacent abyssal plains, reaching a depth of -1,500 m in the channel splitting the islands from the African coast, some -2,000 south of Fuerteventura and around 3,300 m in some points northwest of Amanay. The influence of the African upwelling and the local upwellings in the surroundings of the banks make this area the one with the highest productivity in the Canary Islands. Along with these phenomena, the extension of the insular platform, the largest in the archipelago, and the heterogeneity of the bottoms favor the existence of an extraordinary diversity of environments, which translates into high biodiversity.

The updated catalog of the benthic, demersal and pelagic species mentioned in the waters of SCI ESZZ15002-Espacio marino del oriente y sur de Lanzarote-Fuerteventura is presented, based on a bibliographic review and on the findings mainly from different oceanographic surveys from 2010 to 2012 (LIFE+ INDEMARES project) and numerous bibliographic references integrated in the Canary Islands Biodiversity Data Bank.

At the moment, 1,766 species have been identified, of which 218 are new to the Standard List of Marine Species (LPEM) present in Spain (MAPAMA, 2017). The Phylum Porifera, with 65 species (29.8% of the new additions) and Bacillariophyta (diatoms), with 60 (28.0%), are the ones that have increased the most, since to date sponges and diatoms had not been included in the LPEM. If we stick exclusively to the demarcation of the Canary Islands, 38 other species have been registered for the first time or confirmed, 19 of them belonging to the Phylum Mollusca.

Of the total species found in the space, 118 species (6.7%) are included in different regulations, directives or regional, national or international agreements applicable in the Canary Islands, or they are typifying / structuring habitats covered by the Habitat Directive. In those listed under the heading 1170 ("Reefs"), the hexactinellidae *Pheronema carpenteri* and *Asconema setubalense*, the demospongiae *Phakellia ventilabrum*, *Neophrissospongia nolitangere* and *Leiodermatium lynceus*, gorgonians such as *Callogorgia verticillata*, *Narella bellissima* or *Acanella arbuscula*, black corals such as *Stichopathes* spp., *Antipathella wollastoni* or *Antipathes furcata* and the *Hemicorallium niobe* and *H. tricolor* corals have been found.

Furthermore, 64 species included in the Canary Catalog of Protected Species have been found, of which two are considered endangered, the majorera limpet (*Patella candei candei*) and the marine plant *Zostera noltei*. With the same protection category, the majorera limpet and the angelfish (*Squatina squatina*) are included in the Spanish Catalog of Endangered Species.

Finally, to the IUCN (International Union for Conservation of Nature) Red List, there are 550 species present at Espacio marino del oriente y sur de Lanzarote-Fuerteventura, classified into different categories based on the risk of extinction or need for knowledge.

2. Introducción

El LIC ESZZ15002-Espacio marino del oriente y sur de Lanzarote-Fuerteventura comprende una extensa área (14.328 km² en total) al este de Lanzarote y Fuerteventura, las islas más orientales del Archipiélago Canario, incluyendo, por el norte, las aguas del entorno del Archipiélago Chinijo (La Graciosa e islotes al norte de Lanzarote) hasta el paralelo 29° 33' N, en su punto más septentrional, y las del Estrecho de la Bocaina (brazo de mar que separa Lanzarote y Fuerteventura, en el que se encuentra el islote de Lobos); por el sur, alcanza el paralelo 27° 43' N y se extiende hacia el extremo suroccidental de Fuerteventura, de tal manera que los bancos submarinos de Amanay (conocido como Bajo de Amanay o Bajo del Pesebre) y El Banquete quedan englobados en dicho espacio (Figura 1).



Figura 1. Localización del LIC ESZZ15002-Espacio Marino del oriente y sur de Lanzarote-Fuerteventura.

Todo el conjunto forma parte del segmento nororiental de lo que se ha llamado “montañas submarinas de la provincia de las islas Canarias” (*The Canary Island Seamount Province-CISP*), un área oceánica situada al noroeste de África que incluye 16 montes submarinos principales (más de 100 en total), el archipiélago de las Canarias y el subarchipiélago de las Salvajes (Rivera et al., 2016). Se trata, por tanto, de las islas más orientales y próximas al continente africano (98 km entre Fuerteventura y la costa continental), y también de las más antiguas del archipiélago, estimándose una edad de 25 M.a. para Fuerteventura, de 15 M.a. para Lanzarote, y entre 15 y 13 M.a. para Amanay (García-Talavera, 1998; Ancochea y Huertas, 2005; Geldmacher et al., 2001; Geldmacher et al., 2005; van den Bogaard, 2013). Como consecuencia de esto, la plataforma que une a todas las islas e islotes afectados por el LIC es la mayor de Canarias; el Bajo de Amanay (Figura 2), separado de Fuerteventura por una profundidad mínima de unos 500 metros, es un auténtico monte submarino independiente, con plataforma propia, presentando una forma de meseta circular de 14 km de diámetro máximo, cuyo techo se sitúa a 24 m por debajo del nivel del mar (Barquín-Diez y Falcón, 2005; IEO, 2013; Almón et al., 2014).

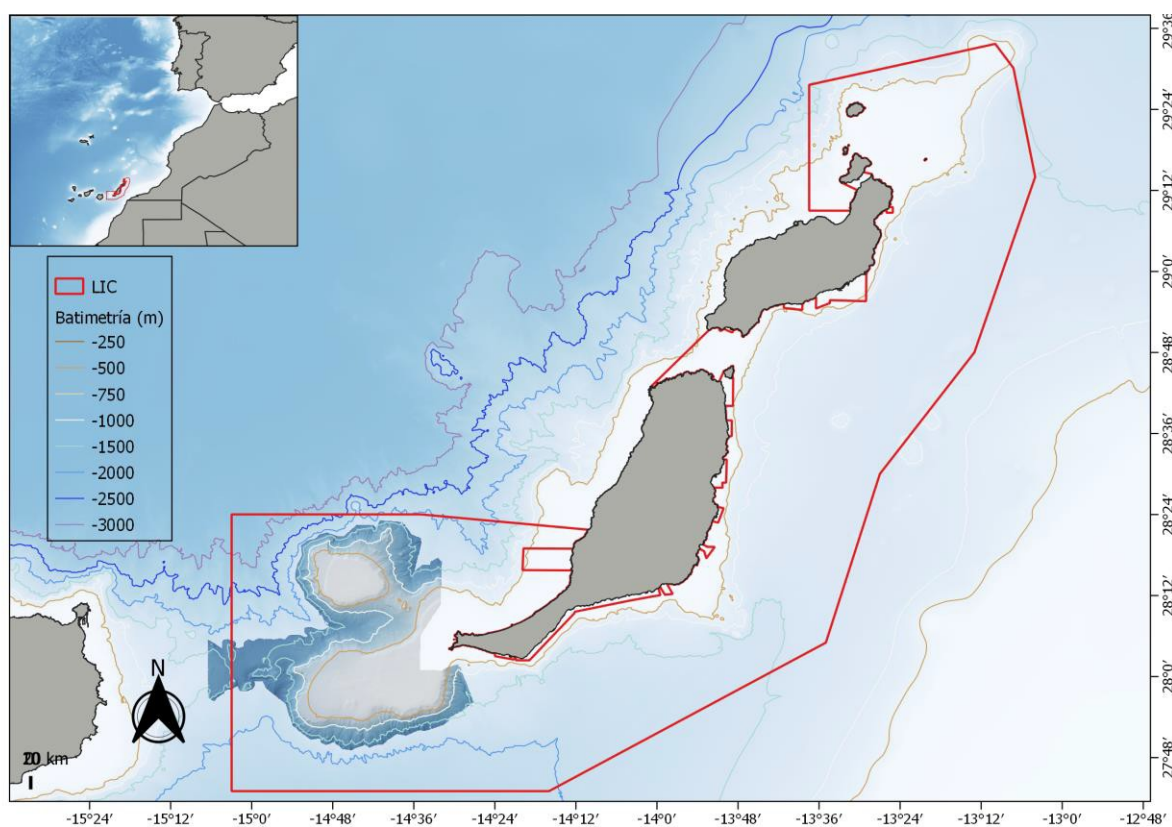

Figura 2. Localización y batimetría de los Bancos de Amanay (al norte) y El Banquete (al sur).

El LIC abarca la plataforma insular, el talud oceánico y parte de las llanuras abisales adyacentes. El perímetro costero únicamente se interrumpe por los LIC marinos preexistentes, además de algunas zonas reservadas en el entorno de los puertos. La plataforma insular es más extensa en la zona de El Banquete, que no es más que una prolongación submarina de la isla de Fuerteventura por su parte meridional, salpicada de bajas que en algunos casos suben hasta los 30 m de profundidad, además de en el entorno del Archipiélago Chinijo; en menor medida, la plataforma también es relativamente ancha en el estrecho de La Bocaina, en la zona de La Entallada (sureste de Fuerteventura) y en el Bajo de Amanay. En el resto del LIC, el talud insular se encuentra relativamente cerca de la costa y suele ser bastante pronunciado, excepto en el extremo suroccidental de El Banquete, al noroeste de Amanay y en la zona de La Entallada (Barquín y Falcón, 2005; IEO, 2013; Almón et al., 2014); alrededor del Archipiélago Chinijo, la caída es más suave por el norte y oeste que por la cara oriental. Al menos en las zonas mejor estudiadas del LIC, El Banquete y el Bajo de Amanay, las paredes de gran parte del talud se ven interrumpidas por numerosos y profundos barrancos (IEO, 2013; Almón et al., 2014). La llanura abisal apenas alcanza los 1.500 m de profundidad en el canal que separa a las islas de la costa africana; sin embargo, dentro del LIC, al sur de Fuerteventura se alcanzan los 2.000 m, llegando a los 3.300 m en algunos puntos al noroeste de Amanay.

En el LIC se puede encontrar todo tipo fondos, desde sedimentos fangosos y arenas finas hasta afloramientos rocosos. En general, en casi toda la plataforma de Lanzarote, el Archipiélago Chinijo y, sobre todo, en la vertiente oriental de Fuerteventura los fondos duros más someros están restringidos a determinadas puntas y bajíos, muchas veces presentándose en forma de una estrecha franja submareal (Barquín-Diez y Falcón, 2005; Martín-García, 2014; Barquín-Diez y Martín-García, 2015; Martín-García et al., 2016). El resto de la plataforma, desde la zona infralitoral hasta el borde del talud, suele estar formada por extensos arenales, a veces desde la misma orilla, compuestos principalmente por arena gruesa y cascajo en los primeros 100 m de profundidad, aumentando el porcentaje de arena fina y de fango a medida que se gana fondo; no obstante, en determinadas zonas, éstos pueden verse interrumpidos por afloramientos rocosos complejos (con rocas grandes, cuevas, veriles, etc) o bien por planicies de roca dura y arena compactada sin apenas accidentes (los llamados *tableros*) (Barquín-Diez y Falcón,

2005). Sin embargo, en los techos de los bancos de Amanay y El Banquete, así como en el brazo que une a este último con Fuerteventura, dominan los fondos duros o mixtos, o bien las zonas rocosas con cobertura sedimentaria poco potente (Barquín-Diez y Falcón, 2005, IEO, 2013, Almón et al., 2014). Igualmente, el talud que rodea estos bancos y, en general en gran parte del LIC, suele ser de naturaleza rocosa o mixta, sobre todo en el borde y parte superior del mismo, y principalmente en los de pendiente más pronunciada. El porcentaje de fondos sedimentarios suele aumentar hacia el talud inferior, hasta llegar a la llanura abisal, de fondos predominantemente fangosos (Barquín-Diez y Falcón, 2005, IEO, 2013, Almón et al., 2014).

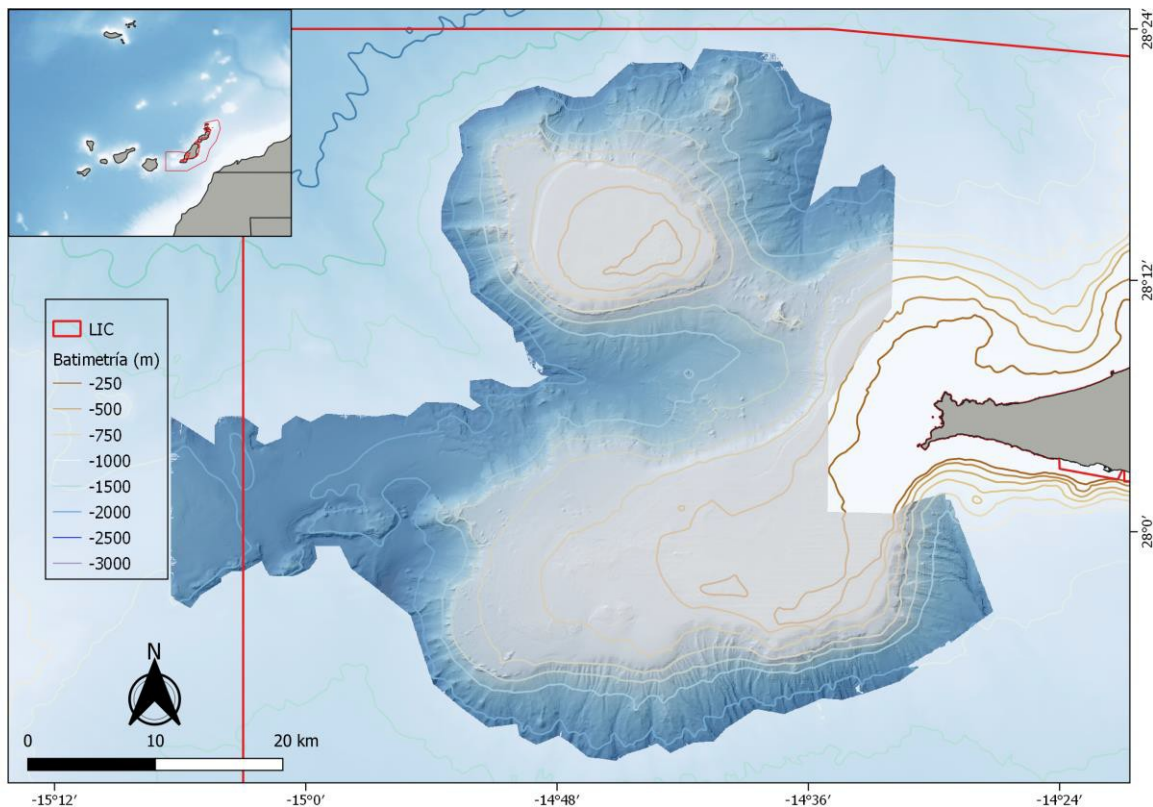
En relación al marco oceanográfico, todo el LIC se encuentra bajo la influencia de la Corriente de Canarias, rama suroriental del giro subtropical del Atlántico Norte, y, eventualmente, de los filamentos provenientes del afloramiento del noroeste de África, que afectan sobre todo a la vertiente oriental de Lanzarote y Fuerteventura, enfriando el agua y aumentando la productividad con respecto a las islas más alejadas de la costa africana (Barton et al., 1998; Arístegui et al., 2009). Además, como en en el resto de Canarias, sobre el espacio en cuestión actúan 5 corrientes o frentes marinos a distintas profundidades que, a su paso, generan una serie de turbulencias (IEO, 2013, Almón et al., 2014). En el caso particular de los bancos de Amanay y El Banquete, pese a encontrarse enclavados en un área con aguas eminentemente oligotróficas (Braun y Molina, 1984), presentan, sin embargo, una riqueza inusualmente elevada, debido a varios factores. Por un lado, las corrientes superficiales, influidas por los vientos alisios, favorecen la ascensión de aguas más profundas, cargadas de nutrientes, fenómeno que es más intenso en primavera y verano, y que es más notorio en el flanco sureste del Banquete. Además, a esto se suma el efecto que se produce cuando, a las corrientes que llegan desde el norte y el noroeste, se interpone un obstáculo como la isla de Fuerteventura. Se forman entonces turbulencias y remolinos al sur de la isla, justo en la zona donde se localizan los bancos, que hacen aflorar agua cargada de nutrientes desde el fondo. Además, dichas turbulencias y remolinos también se producen al chocar con los montes submarinos, como el de Amanay, generando un fenómeno peculiar conocido como "columnas de Taylor", que provoca afloramientos desde profundidades superiores a 150 metros, como resultado de la profundidad y de la forma que presentan los bancos, al interponerse en el camino de las

corrientes, convirtiendo esta montaña submarina en un área con una elevada productividad, comparativamente hablando (IEO, 2013; Almón et al., 2014).

La gran complejidad geológica y oceanográfica del Espacio marino del oriente y sur de Lanzarote-Fuerteventura se traduce en una alta diversidad de especies y hábitats. Como resultado de los estudios realizados en el marco del proyecto LIFE+ INDEMARES, en los bancos de Amanay y El Banquete se han diferenciado 20 hábitats, de los cuales 14 son de fondos duros y 6 de fondos blandos, repartidos de manera desigual entre los techos y taludes de los bancos, entre 30 y 1500 m de profundidad (IEO, 2013; Almón et al., 2014). Para la mayor parte del resto del LIC, el conocimiento acerca de la distribución de los hábitats y comunidades bentónicas se restringe a la zona infralitoral (hasta los 50 m de profundidad), y se basa normalmente en estudios ecocartográficos que necesitan ser actualizados y aumentado el grado de detalle (Martín-García, 2014; Barquín-Diez y Martín-García, 2015), salvo para algunas zonas concretas, caso de la Reserva Marina de La Graciosa e islotes al norte de Lanzarote (RMLG), donde se ha llevado a cabo un estudio más reciente y detallado (Martín-García et al., 2016), y donde actualmente se está realizando un estudio ecocartográfico de los fondos circalitorales, encargado por el Gobierno de Canarias. En cuanto a las comunidades presentes en las zonas litoral y batial, existen también algunas descripciones generales de zonas extensas (por ejemplo, Barquín et al., 2005), pero ninguna comparable a la realizada por el IEO en los bancos de Amanay y El Banquete.

Aparte de las especies asociadas a los hábitats bentónicos, y como consecuencia de la elevada productividad, en todo el LIC son frecuentes grandes bancos de pequeños pelágicos que forman la base trófica para el asentamiento de una comunidad de depredadores muy bien estructurada compuesta por tortugas marinas, túnidos, tiburones, aves marinas y cetáceos que se alimentan cerca de la superficie. Además, la existencia de montes submarinos, un pronunciado talud y una amplia planicie abisal entre las islas y el margen continental africano, explica la presencia de cetáceos de buceo profundo (IEO, 2013; Almón et al., 2014; SECAC, 2014).

En 2015, el Ministerio de Agricultura, Alimentación y Medio Ambiente (MAGRAMA) propuso la inclusión del espacio denominado "Espacio marino del oriente y sur de

Lanzarote-Fuerteventura” en la Red Natura 2000 (Orden AAA/368/2015, de 24 de febrero)¹, siendo finalmente declarado Lugar de Importancia Comunitaria (LIC ESZZ15001-Banco de La Concepción) en 2016 por la Comisión (Decisión de ejecución (UE) 2016/2330 de la Comisión)². La declaración se fundamenta en la presencia de los hábitats 1170-Arrecifes y 1110-Bancos de arena permanentemente cubiertos por agua marina poco profunda, del Anexo I de la Directiva Hábitats (92/43/CEE), y de poblaciones de dos especies de interés comunitario, la tortuga boba (*Caretta caretta*) y el delfín mular (*Tursiops truncatus*), del Anexo II, con presencia también de otras incluidas en los anexos IV y V de la Directiva. Por otro lado, el LIC engloba a la Reserva Marina de La Graciosa e islotes al norte de Lanzarote y coincide parcialmente con dos áreas marinas declaradas por el MAGRAMA, en 2014, como Zona de Especial Protección para las Aves (ZEPA), la ES0000531-Estrecho de la Bocaina y la ES0000532-Espacio marino de los Islotes de Lanzarote (Orden AAA/1260/2014, de 9 de julio)³. El LIC colinda, además, con otros espacios marinos de la RN 2000 que, en 2011, ya fueron declarados como Zonas de Especial Conservación⁴ (ES7010035-Playas de Sotavento de Jandía, ES7010022-Sebadales de Corralejo, ES7010002-Cagafrecho, ES7010021-Sebadales de Guasimeta, ES7010054-Los Jameos, ES7010020-Sebadales de La Graciosa), además de uno de ámbito marino y terrestre (ZEC ES7010014-Cueva de los Lobos⁵) y de otros espacios de naturaleza exclusivamente terrestre.

Los estudios llevados a cabo hasta el momento en las aguas y fondos del LIC han permitido constatar la presencia de, al menos, 1.766 especies, por el momento. Algunas aún están siendo estudiadas para aclarar su estatus taxonómico y probablemente el

¹ Orden AAA/368/2015, de 24 de febrero, por la que se aprueba la propuesta de inclusión en la lista de lugares de importancia comunitaria de la Red Natura 2000 del espacio ESZZ15002 Espacio marino del oriente y sur de Lanzarote-Fuerteventura.

² Decisión de ejecución (UE) 2016/2330 de la Comisión, de 9 de diciembre de 2016, por la que se adopta la sexta lista actualizada de lugares de importancia comunitaria de la región biogeográfica macaronésica (DOUE L353/94, de 23 de diciembre de 2016).

³ Orden AAA/1260/2014, de 9 de julio, por la que se declaran Zonas de Especial Protección para las Aves en aguas marinas españolas (BOE nº 173, de 17 de julio de 2014).

⁴ Orden ARM/2417/2011, de 30 de agosto, por la que se declaran zonas especiales de conservación los lugares de importancia comunitaria marinos de la región biogeográfica Macaronésica de la Red Natura 2000 y se aprueban sus correspondientes medidas de conservación (BOE nº 221, de 14 de diciembre de 2011).

⁵ Decreto 174/2009, de 29 de diciembre, del Gobierno de Canarias, por el que se declaran Zonas Especiales de Conservación integrantes de la Red Natura 2000 en Canarias y medidas para el mantenimiento en un estado de conservación favorable de estos espacios naturales (BOC, de 13 de enero de 2010).

número aumentaría considerablemente con un mayor esfuerzo de muestreo, tanto en los fondos duros como como en los blandos, particularmente en los circalitorales y batiales de la vertiente oriental de Lanzarote y Fuerteventura, poco estudiados por el momento.

3. Origen de los datos

La información para conformar la lista actualizada de especies presentes en el LIC-ESZZ1502-Espacio marino del oriente y sur de Lanzarote-Fuerteventura procede de diferentes referencias bibliográficas, gran parte de las cuales tienen su origen en los estudios realizados en el citado espacio dentro el marco del proyecto LIFE+ INDEMARES "Inventario y Designación de la Red Natura 2000 en Áreas Marinas del Estado Español". La mayoría de estos estudios fueron ejecutados por el Instituto Español de Oceanografía (IEO), centrados, entre otros aspectos, en caracterizar las comunidades y la actividad pesquera en los bancos de la zona sur de Fuerteventura (Amanay y El banquete), habiendo realizado varias campañas de investigación, tanto a bordo de buques oceanográficos como de embarques en unidades de la flota artesanal de la isla de Fuerteventura (IEO, 2013). Dentro del mismo proyecto, la Sociedad para el Estudio de los Cetáceos en el Archipiélago Canario se encargó de analizar la presencia y distribución de los cetáceos (SECAC, 2014), mientras que SEO Birdlife lo hizo para las aves (SEO/BirdLife, 2014).

En cuanto a las campañas a bordo de buques oceanográficos que aportaron información sobre la biodiversidad de la zona, dentro del citado proyecto y bajo la responsabilidad del IEO, se realizaron las siguientes: INFUECO-1009 (16-27 octubre 2009; B/O Profesor Ignacio Lozano), INFUECO-0710 (4-15 de julio de 2010; B/O Emma Bardán), INFUECO-1010 (29 de octubre – 3 de noviembre 2010; B/O Profesor Ignacio Lozano), INFUECO-0611 (7-22 de junio 2011; B/O Miguel Oliver), INFUECO-1112 (15 noviembre - 1 de diciembre de 2012; B/O Ángeles Alvariño) e INFUECO-1113 (noviembre 2013; B/O Ángeles Alvariño). Además, se realizaron cinco campañas de embarques de observadores a bordo de unidades de la flota artesanal de Fuerteventura: INFUPES-1110, INFUPES-0611, INFUPES-1111, INFUPES-0312 e INFUPES-0612 (el código numérico indica el mes y año de ejecución).

La organización SEO/BirdLife, uno de los socios del proyecto INDEMARES, además de en campañas propias, participó en INFUECO-1010 e INFUECO-0611, y también en la RAPROCAN-2011 (30 noviembre - 8 diciembre 2011; B/O Cornide de Saavedra), igualmente del IEO, pero no perteneciente al citado proyecto (SEO/BirdLife, 2014). Por su parte, SECAC realizó en el sur de Fuerteventura sendas campañas en 2010 y 2012, repartidas en varios periodos a lo largo de cada año, a bordo de B/O Oso Ondo, propiedad de la organización (SECAC, 2014).

Aparte de los estudios realizados dentro de proyecto INDEMARES, la otra gran fuente de datos para la elaboración de la lista de especies del LIC ha sido el Banco de Datos de Biodiversidad de Canarias (en adelante BDBC) (www.biodiversidadcanarias.es/biota), creado por la Orden de 1 de junio de 1999⁶, y que constituye el registro oficial taxonómico de la biota del archipiélago. Se trata de una base de datos integral del Gobierno Autónomo que se nutre de toda la información actual e histórica, avalada por documentos (publicados o inéditos) que son supervisados por parte de especialistas. La última actualización del BDBC ha aportado una gran cantidad de especies a la lista final de biodiversidad del LIC.

Por último, en el caso particular de los peces, también han sido tenidas en cuenta otras referencias bibliográficas no incluidas aún en el BDBC (Falcón et al., 2005; Martín-Sosa y Falcón, 2010; Falcón et al., en prensa) o incluidas parcialmente (Brito et al., 2002), además de información inédita propia de alguno de los autores del presente informe (JM Falcón, obs. pers.).

4. Resultados

4.1. Resultados generales

En el LIC-ESZZ1502-Espacio marino del oriente y sur de Lanzarote-Fuerteventura se ha registrado, por el momento, la presencia de 1.766 especies, de las cuales 15 necesitan una

⁶ Orden de 1 de junio de 1999, por la que se crea el banco de Datos de Biodiversidad de Canarias (BOC nº 84, de 30 de junio de 1999).

revisión más detallada para aclarar su estatus taxonómico. Todos los reinos de los seres vivos están representados, si bien la gran mayoría son especies de fauna, con 1.442 especies. El filo Chordata es el que más especies aporta, con un total de 527, entre las que destacan los actinopterigios (418), seguidos de lejos por los elasmobranquios (53), mamíferos (26), aves (21), reptiles (4), ascidiáceos (4) y taliáceos (1). El segundo filo con mayor riqueza específica fue Mollusca, con 443 especies, seguido de Arthropoda, con 183. A continuación, con 130 especies, aparece el primer filo no faunístico, Rhodophyta, al que le siguen Cnidaria (86 especies) y Porifera (65 especies). La lista la completan 19 filos más (Figura 3).



Figura 3. Riqueza específica en el “Espacio marino del oriente y sur de Lanzarote-Fuerteventura”. Número de especies presentes.

4.2. Nuevas aportaciones a la Lista Patrón de Especies Marinas

De las 1.766 especies registradas para el LIC, 218 son nuevas para la Lista Patrón de Especies Marinas (LPEM) presentes en España (MAPAMA, 2017) (Figura 4). Un alto porcentaje de éstas corresponde a grupos que no se se habían incluido en la LPEM hasta la fecha, pese a que muchas de sus especies ya eran conocidas para Canarias (por ejemplo,

ver Cruz y Bacallado, 1982; Cruz, 2002; Moro et al., 2003), tal es el caso de los filos Porifera (esponjas), con 65 especies (un 29,8% de las nuevas incorporaciones), Bacillariophyta (diatomeas), con 60 (28,0%) y Miozoa, con 20 (9,2%), además de otros con menor representación, como son Ciliophora, Ascomycota y Ctenophora, con 1 especie cada uno (0,5%). Por su parte, entre los grupos que sí estaban ya en la LPEM, los que más han aumentado son los filos Arthropoda, con 22 especies (10,1% de las nuevas incorporaciones), Mollusca, con 17 (7,8%) y Platyhelminthes, con 16 (7,3%).

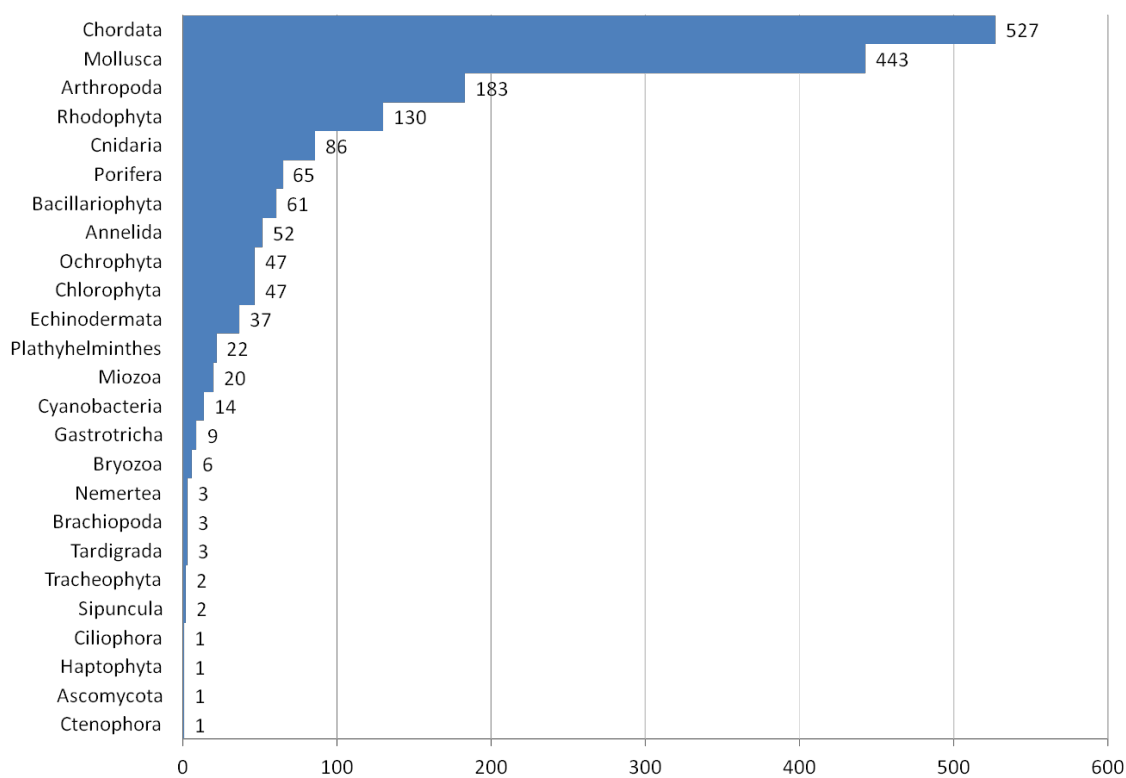

Figura 4. Riqueza específica en el “Espacio marino del oriente y sur de Lanzarote-Fuerteventura”. Porcentaje por filo respecto a las nuevas especies citadas para la lista patrón de especies marina (LPEM) presentes en España.

Entre las esponjas destacan algunas especies conformadoras de hábitats de interés comunitario como las hexactinélidas *Pheronema carpenteri* y *Asconema setubalense* o las demospongias *Phakellia ventilabrum*, *Neophrissospongia nolitangere* o *Leiodermatium lynceus* (Figura 5).

Además de las anteriores, se han registrado otras 38 especies ya presentes en la LPEM pero que son citas nuevas para la Demarcación Canaria pertenecientes a los siguientes filos: Mollusca (19 especies), Arthropoda (7), Chordata (7), Platyhelminthes (4) y Tardigrada (1). Es necesario señalar que entre éstas también hay alguna especie que era

conocida para Canarias pero que no se había incluido en la LPEM para esta demarcación por error, como es el caso del pez óseo *Lepidotrigla dieuzeidei*.

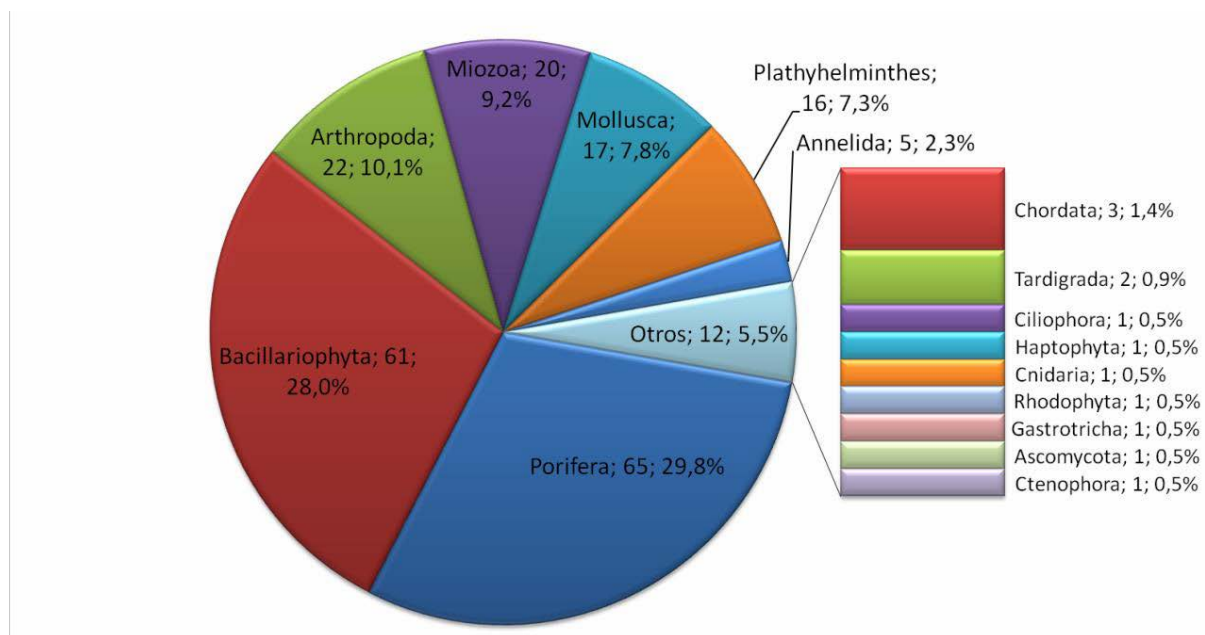
Por último, como resultado de los estudios realizados por el IEO en el sur de Fuerteventura, algunas especies que ya figuraban en la LPEM, pero eran dudosas para la demarcación canaria, han sido ahora confirmadas, como son los crustáceos decápodos *Hymenopenaeus chacei* y *Uroptychus rubrovittatus* y los antozoos *Leiopathes glaberrima*, *Parantipathes larix* e *Isozoanthus primnoidus*.



Figura 5. Algunas especies que son nuevas aportaciones para la LPEM o para la Demarcación Canaria: a) *Pheronema carpenteri*; b) *Leiodermatium lynceus*; c) *Uroptychus nitidus*; d) *Asconema setubalense* y e) *Lepidotrigla dieuzeidei*.

4.3. Especies vulnerables o de interés

En el inventario del LIC del Espacio Marino del oriente y sur de Lanzarote-Fuerteventura, encontramos 118 especies (un 6,7% del total) que se recogen en diferentes normativas,

directivas o convenios regionales, nacionales o internacionales de aplicación en Canarias, o bien son componentes estructurantes de hábitats amparados por dichas directivas o convenios: 35 se incluyen en los anexos II, IV o V de la Directiva Hábitats (DH) y 25 en el hábitat tipo "1170" de la misma (Anexo I); 10 figuran en el Anexo I de la Directiva Aves; 37 en el Convenio de Berna (ANEXOS I, II y III); 64 en el Catálogo Canario de Especies Protegidas (CCEP) y 51 en el Catálogo Español de Especies Amenazadas (CEEAA). Además, hay 550 especies incluidas en la Lista Roja de la IUCN con diferente grado de protección o en cuyo conocimiento se debería profundizar (Tabla 1).

El grupo con más especies incluidas en las mencionadas listas es el filo Chordata, con 59 especies, 26 de las cuales son cetáceos y 20 son aves marinas; además hay 5 peces óseos, 4 tiburones y 4 tortugas marinas (Figura 6). Le sigue el filo Cnidaria, con 24 especies, casi todas con importancia como estructurantes o formadoras de hábitats, como *Desmophyllum pertusum* (Figura 7) o *Madrepora oculata*, entre otras. Por igual motivo se incluyen las 5 especies del filo Porifera, una de las cuales *Neophrissospongia nolitangere*, es considerada especie vulnerable en el CCEP.

Una mención aparte merece *Centrostephanus longispinus*, único equinoideo de los presentes en el LIC que está incluido en la DH en el Anexo IV, es decir, como "especie de interés comunitario que requiere protección estricta", apareciendo también en el CEEAA dentro de la categoría de "régimen de protección especial", hecho que parece sustentado en una valoración del estado de las poblaciones en aguas mediterráneas, pero que no se justifica en el caso de la Demarcación Canaria, no estando recogido en el CCEP.

De las 64 especies recogidas en el CCEP, 2 se incluyen en la categoría "en peligro de extinción" en la demarcación, la lapa majorera (*Patella candei candei*), endémica de Canarias -actualmente sólo presente en Fuerteventura- e Islas Salvajes, y la fanerógama marina *Zostera noltei*. Además de la ya citada esponja *N. nolitangere*, hay otras 16 especies consideradas "vulnerables", como por ejemplo el tamboril espinoso (*Chilomycterus reticulatus*) o la tortuga boba (*Caretta caretta*), entre otras; 18 especies (16 cetáceos y 2 tortugas marinas) se recogen dentro de la categoría de "protección especial"; finalmente, 27 se consideran "especie de interés para los ecosistemas canarios", caso por ejemplo del pez óseo *Hippocampus hippocampus* o la fanerógama marina *Cymodocea nodosa*.



Figura 6. Número total de especies por filo que están dentro de convenios y/o directivas y presentes en el LIC “Espacio marino del oriente y sur de Lanzarote-Fuerteventura”.

Por último, una mención especial merece el tiburón ángel o angelote (*Squatina squatina*). Esta especie figura en la lista roja de la IUCN como “en peligro crítico” y sus poblaciones se han visto drásticamente reducidas en casi toda su área de distribución, quedando Canarias como el último lugar donde se puede encontrar con regularidad, por lo que se considera que las zonas del archipiélago donde habitan son vitales para su supervivencia. Este hecho ha llevado al Gobierno español a incluir las poblaciones canarias de la especie en el CEEA bajo el epígrafe “en peligro de extinción”, lo que implica la máxima categoría de protección. Por el momento no ha sido incluida en el CCEP, aunque cabe esperar que se recoja en la próxima actualización. Esta especie encuentra un hábitat idóneo en los fondos infralitorales y circalitorales arenosos y mixtos del LIC del Espacio Marino del oriente y sur de Lanzarote-Fuerteventura, manteniendo, por el momento, unas poblaciones relativamente bien conservadas.

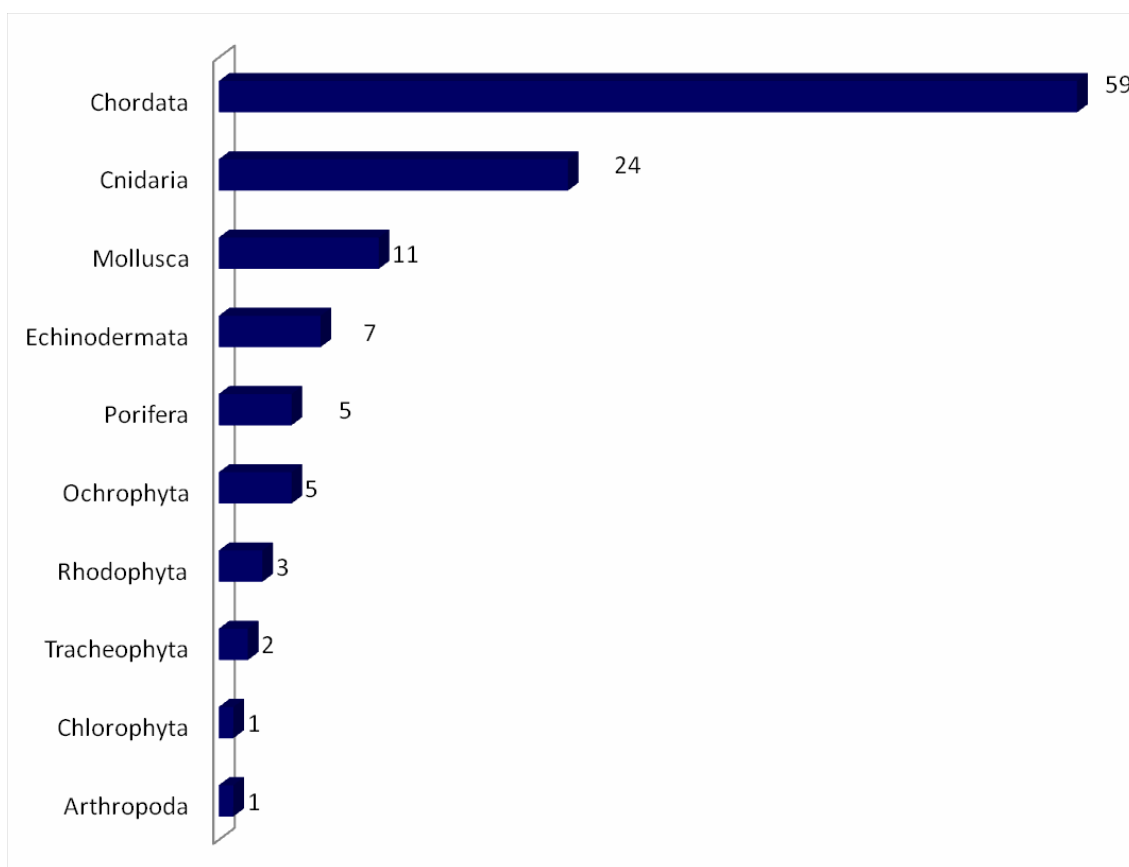

Figura 7. Algunas especies citadas en convenios de protección o que se encuentran en la Lista Roja de la IUCN: a) *Desmophyllum pertusum*; b) *Narella bellissima*; c) *Hemicorallium tricolor*; d) *Antipathes furcata* y e) *Hippocampus hippocampus*.

Tabla 1. Lista de especies presentes en convenios o directivas nacionales o internacionales con presencia de poblaciones en el LIC. DH: Directiva Hábitats (PS: Presencia de especie en las listas, Anexos II, IV o V; PH: Presencia de especie como formadora/tipificadora de hábitats, Anexo I); D_Aves: Directiva Aves (se indica el Anexo); IUCN: International Union for Conservation of Nature (Se indica la valoración global y europea; si no coinciden, primero se indica la global y a continuación la europea y entre paréntesis; Códigos: DD-Data deficient; LC-Least concern; NT-Near threatened; VU-Vulnerable; EN-Endangered; CR-Critically endangered; NA-Not applicable); CCEP: Catálogo Canario de Especies Protegidas (E-En peligro de extinción; PE-Protección especial; V-Especies vulnerables (Anexo II); IEC-Especies de interés para los ecosistemas canarios (Anexo III o V); CEEA: Catálogo Español de Especies Amenazadas (EX-En peligro de extinción; VU-Vulnerable; RPE-Régimen de protección especial); CONV BERNA: Convenio de Berna, se indica anexo.

| FILO | ESPECIE | DH | D_AVES | IUCN (REDLIST) | CCEP | CEEA | CONV BERNA |
|-------------|----------------------------------|----|--------|----------------|------|------|------------|
| Arthropoda | <i>Cardus crucifer</i> | | | LC | | | |
| Arthropoda | <i>Enoplometopus antillensis</i> | | | LC | | | |
| Arthropoda | <i>Palinurus elephas</i> | | | VU | | | |
| Arthropoda | <i>Scyllarides latus</i> | PS | | DD | IEC | | |
| Arthropoda | <i>Scyllarus arctus</i> | | | LC | | | |
| Chlorophyta | <i>Acetabularia acetabulum</i> | | | | IEC | | |
| Chordata | <i>Acanthocybium solandri</i> | | | LC | | | |
| Chordata | <i>Acantholabrus palloni</i> | | | LC | | | |
| Chordata | <i>Acanthurus monroviae</i> | | | LC (NA) | | | |
| Chordata | <i>Aetomylaeus bovinus</i> | | | DD (CR) | | | |
| Chordata | <i>Aldrovandia oleosa</i> | | | LC | | | |
| Chordata | <i>Aldrovandia phalacra</i> | | | LC | | | |
| Chordata | <i>Alepocephalus australis</i> | | | LC | | | |
| Chordata | <i>Alepocephalus bairdii</i> | | | DD | | | |
| Chordata | <i>Alepocephalus rostratus</i> | | | LC | | | |
| Chordata | <i>Alopias vulpinus</i> | | | EN | | RPE | |
| Chordata | <i>Aluterus monoceros</i> | | | LC | | | |
| Chordata | <i>Aluterus scriptus</i> | | | LC (DD) | | | |
| Chordata | <i>Anarchias longicaudis</i> | | | LC (DD) | | | |
| Chordata | <i>Antennatus nummifer</i> | | | LC (NA) | | | |
| Chordata | <i>Anthias anthias</i> | | | LC | | | |
| Chordata | <i>Antigonia capros</i> | | | LC | | | |
| Chordata | <i>Aphanopus carbo</i> | | | (LC) | | | |
| Chordata | <i>Apletodon pellegrini</i> | | | LC (DD) | | | |
| Chordata | <i>Apogon imberbis</i> | | | LC | | | |
| Chordata | <i>Apristurus laurussonii</i> | | | DD (LC) | | | |
| Chordata | <i>Apterichtus anguiformis</i> | | | LC | | | |
| Chordata | <i>Argentina sphyraena</i> | | | (LC) | | | |
| Chordata | <i>Argyropelecus aculeatus</i> | | | LC | | | |
| Chordata | <i>Argyropelecus gigas</i> | | | LC | | | |

| FILO | ESPECIE | DH | D_AVES | IUCN (REDLIST) | CCEP | CEEA | CONV BERNA |
|----------|---|----|--------|----------------|------|------|------------|
| Chordata | <i>Argyropelecus hemigymnus</i> | | | LC | | | |
| Chordata | <i>Argyropelecus olfersii</i> | | | (LC) | | | |
| Chordata | <i>Argyrosomus regius</i> | | | LC | | | |
| Chordata | <i>Ariosoma balearicum</i> | | | LC | | | |
| Chordata | <i>Arnoglossus imperialis</i> | | | LC | | | |
| Chordata | <i>Arnoglossus rueppelii</i> | | | LC (DD) | | | |
| Chordata | <i>Arnoglossus thori</i> | | | DD (LC) | | | |
| Chordata | <i>Astronesthes gemmifer</i> | | | DD (LC) | | | |
| Chordata | <i>Astronesthes neopogon</i> | | | (NA) | | | |
| Chordata | <i>Astronesthes niger</i> | | | LC | | | |
| Chordata | <i>Atherina presbyter</i> | | | LC | | | |
| Chordata | <i>Aulopus filamentosus</i> | | | LC | | | |
| Chordata | <i>Aulostomus strigosus</i> | | | LC | | | |
| Chordata | <i>Auxis rochei Auxis rochei rochei</i> | | | LC | | | |
| Chordata | <i>Balaenoptera acutorostrata acutorostrata</i> | PS | | LC | VU | VU | Anexo III |
| Chordata | <i>Balaenoptera borealis borealis</i> | PS | | EN | VU | VU | Anexo III |
| Chordata | <i>Balaenoptera edeni</i> | PS | | LC | PE | RPE | Anexo II |
| Chordata | <i>Balaenoptera physalus physalus</i> | PS | | VU (NT) | VU | VU | Anexo II |
| Chordata | <i>Balistes capriscus</i> | | | VU (DD) | | | |
| Chordata | <i>Barbantus curvifrons</i> | | | LC | | | |
| Chordata | <i>Bathophilus digitatus</i> | | | LC (DD) | | | |
| Chordata | <i>Bathophilus vaillanti</i> | | | LC | | | |
| Chordata | <i>Bathygadus favosus</i> | | | LC | | | |
| Chordata | <i>Bathygadus melanobranchus</i> | | | LC | | | |
| Chordata | <i>Bathypterois dubius</i> | | | LC | | | |
| Chordata | <i>Bathytoshia centroura</i> | | | LC (VU) | | | |
| Chordata | <i>Belone belone</i> | | | LC | | | |
| Chordata | <i>Belone svetovidovi</i> | | | (LC) | | | |
| Chordata | <i>Benthalbella infans</i> | | | LC (NA) | | | |
| Chordata | <i>Benthocometes robustus</i> | | | LC | | | |
| Chordata | <i>Benthodesmus simonyi</i> | | | (LC) | | | |
| Chordata | <i>Benthoosema suborbitale</i> | | | LC (NA) | | | |
| Chordata | <i>Beryx decadactylus</i> | | | LC (NT) | | | |
| Chordata | <i>Beryx splendens</i> | | | LC (NT) | | | |
| Chordata | <i>Bodianus scrofa</i> | | | VU | | | |
| Chordata | <i>Bolinichthys indicus</i> | | | LC | | | |
| Chordata | <i>Bonapartia pedaliota</i> | | | LC | | | |

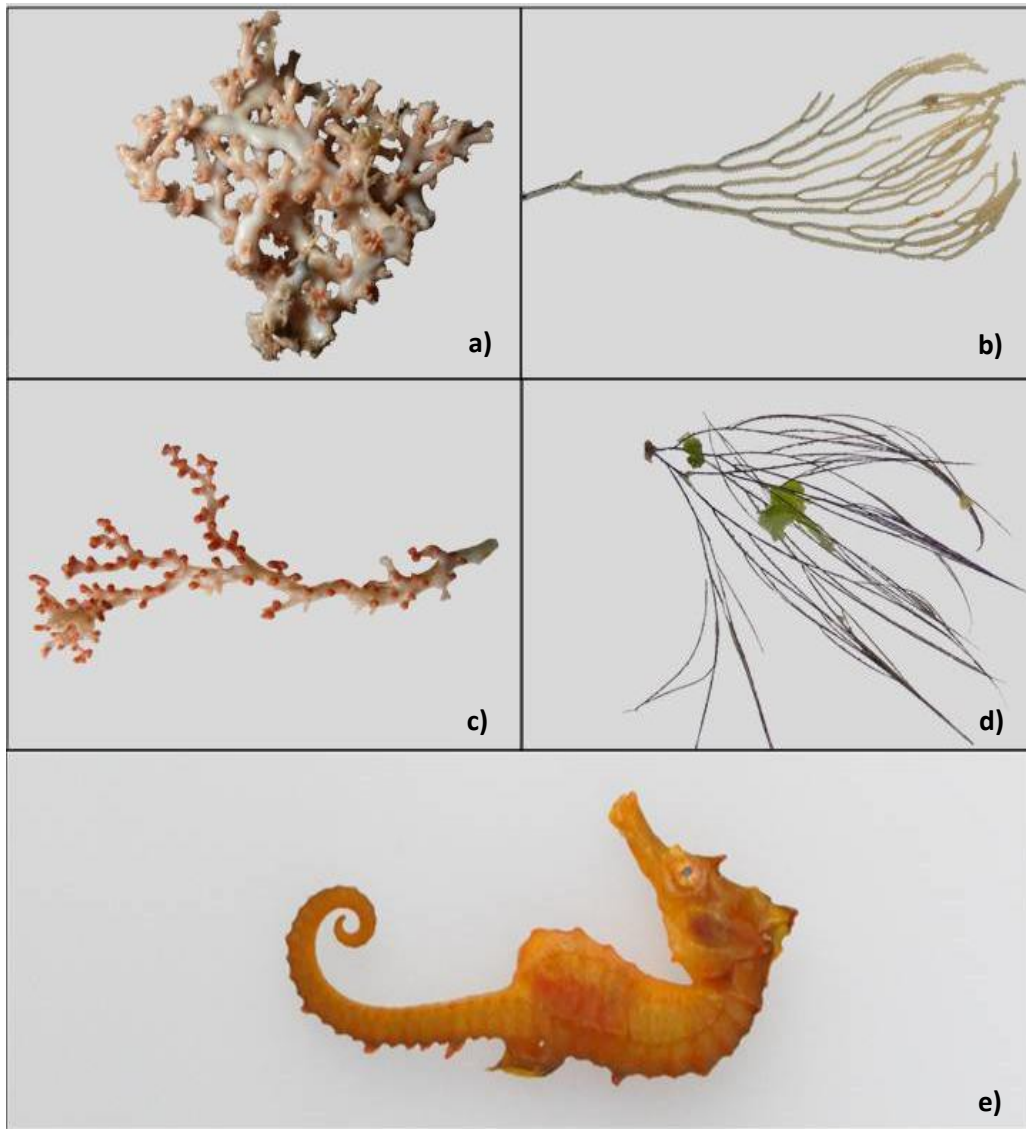
| FILO | ESPECIE | DH | D_AVES | IUCN (REDLIST) | CCEP | CEEA | CONV BERNA |
|----------|--------------------------------------|----|---------|----------------|------|------|------------|
| Chordata | <i>Boops boops</i> | | | LC | | | |
| Chordata | <i>Borostomias mononema</i> | | | LC (NA) | | | |
| Chordata | <i>Bothus podas</i> | | | LC | | | |
| Chordata | <i>Brama brama</i> | | | LC | | | |
| Chordata | <i>Bulweria bulwerii</i> | | Anexo I | LC | | RPE | Anexo II |
| Chordata | <i>Callanthias ruber</i> | | | LC | | | |
| Chordata | <i>Calonectris diomedea borealis</i> | | Anexo I | LC | | RPE | Anexo II |
| Chordata | <i>Campogramma glycos</i> | | | LC | | | |
| Chordata | <i>Canthidermis sufflamen</i> | | | LC (NA) | | | |
| Chordata | <i>Canthigaster capistrata</i> | | | LC | | | |
| Chordata | <i>Capros aper</i> | | | LC | | | |
| Chordata | <i>Caranx crysos</i> | | | LC | | | |
| Chordata | <i>Carapus acus</i> | | | LC | | | |
| Chordata | <i>Carcharhinus brachyurus</i> | | | NT (DD) | | | |
| Chordata | <i>Carcharhinus falciformis</i> | | | VU (DD) | | | |
| Chordata | <i>Carcharhinus limbatus</i> | | | NT (DD) | | | |
| Chordata | <i>Carcharhinus obscurus</i> | | | VU (DD) | | | |
| Chordata | <i>Carcharodon carcharias</i> | | | VU (CR) | | | |
| Chordata | <i>Caretta caretta</i> | PS | | VU | VU | VU | Anexo II |
| Chordata | <i>Cataetyx laticeps</i> | | | LC | | | |
| Chordata | <i>Centrophorus granulosus</i> | | | CR | | | |
| Chordata | <i>Centrophorus squamosus</i> | | | VU (EN) | | | |
| Chordata | <i>Centrophorus uyato</i> | | | DD (VU) | | | |
| Chordata | <i>Centroscymnus coelolepis</i> | | | NT (EN) | | | |
| Chordata | <i>Centroscymnus owstoni</i> | | | VU | | | |
| Chordata | <i>Ceratoscopelus maderensis</i> | | | LC | | | |
| Chordata | <i>Ceratoscopelus warmingii</i> | | | LC (NA) | | | |
| Chordata | <i>Cetomimus gillii</i> | | | DD | | | |
| Chordata | <i>Cetonus globiceps</i> | | | LC | | | |
| Chordata | <i>Chaetodon hoefleri</i> | | | LC | | | |
| Chordata | <i>Chauliodus danae</i> | | | LC | | | |
| Chordata | <i>Chauliodus sloani</i> | | | LC | | | |
| Chordata | <i>Chaunax pictus</i> | | | LC | | | |
| Chordata | <i>Chaunax suttkusi</i> | | | LC | | | |
| Chordata | <i>Cheilopogon heterurus</i> | | | LC | | | |
| Chordata | <i>Cheilopogon pinnatibarbatus</i> | | | LC | | | |
| Chordata | <i>Cheilopogon pinnatibarbatus</i> | | | LC | | | |
| Chordata | <i>Chelidonichthys cuculus</i> | | | LC | | | |

| FILO | ESPECIE | DH | D_AVES | IUCN (REDLIST) | CCEP | CEEA | CONV BERNA |
|----------|-----------------------------------|----|--------|----------------|------|------|------------|
| Chordata | <i>Chelidonichthys lucerna</i> | | | LC | | | |
| Chordata | <i>Chelon labrosus</i> | | | LC | | | |
| Chordata | <i>Chelonia mydas</i> | PS | | EN | PE | RPE | Anexo II |
| Chordata | <i>Chilomycterus reticulatus</i> | | | LC | VU | VU | |
| Chordata | <i>Chirostomias pliopterus</i> | | | LC | | | |
| Chordata | <i>Chlorophthalmus agassizi</i> | | | LC | | | |
| Chordata | <i>Chromis limbata</i> | | | LC | | | |
| Chordata | <i>Chromogobius britoi</i> | | | LC | | | |
| Chordata | <i>Coelorinchus caelorhincus</i> | | | LC (DD) | | | |
| Chordata | <i>Coelorinchus labiatus</i> | | | LC | | | |
| Chordata | <i>Coloconger cadenati</i> | | | LC | | | |
| Chordata | <i>Conger conger</i> | | | LC | | | |
| Chordata | <i>Conocara macropterus</i> | | | LC | | | |
| Chordata | <i>Coris julis</i> | | | LC | | | |
| Chordata | <i>Coryphaena equiselis</i> | | | LC | | | |
| Chordata | <i>Coryphaena hippurus</i> | | | LC | | | |
| Chordata | <i>Coryphaenoides zaniophorus</i> | | | LC | | | |
| Chordata | <i>Coryphoblennius galerita</i> | | | LC | | | |
| Chordata | <i>Cottunculus thomsonii</i> | | | LC | | | |
| Chordata | <i>Cubiceps gracilis</i> | | | LC | | | |
| Chordata | <i>Cyclothone acclinidens</i> | | | LC | | | |
| Chordata | <i>Cyclothone braueri</i> | | | LC | | | |
| Chordata | <i>Cyclothone livida</i> | | | LC | | | |
| Chordata | <i>Cyclothone microdon</i> | | | LC | | | |
| Chordata | <i>Cyclothone pallida</i> | | | LC | | | |
| Chordata | <i>Cyclothone pseudopallida</i> | | | LC | | | |
| Chordata | <i>Cyttopsis rosea</i> | | | LC (DD) | | | |
| Chordata | <i>Dalatias licha</i> | | | VU (EN) | | | |
| Chordata | <i>Dasyatis pastinaca</i> | | | DD (VU) | | | |
| Chordata | <i>Deania calcea</i> | | | LC (EN) | | | |
| Chordata | <i>Deania hystricosa</i> | | | DD | | | |
| Chordata | <i>Deania profundorum</i> | | | LC (DD) | | | |
| Chordata | <i>Delphinus delphis delphis</i> | PS | | LC | PE | RPE | Anexo II |
| Chordata | <i>Dentex angolensis</i> | | | NT | | | |
| Chordata | <i>Dentex canariensis</i> | | | LC | | | |
| Chordata | <i>Dentex dentex</i> | | | VU | | | |
| Chordata | <i>Dentex gibbosus</i> | | | LC | | | |
| Chordata | <i>Dentex macropthalmus</i> | | | LC | | | |

| FILO | ESPECIE | DH | D_AVES | IUCN (REDLIST) | CCEP | CEEA | CONV BERNA |
|----------|----------------------------------|----|--------|----------------|------|------|------------|
| Chordata | <i>Dentex maroccanus</i> | | | LC | | | |
| Chordata | <i>Derichthys serpentinus</i> | | | LC | | | |
| Chordata | <i>Dermochelys coriacea</i> | PS | | VU | PE | RPE | Anexo II |
| Chordata | <i>Diaphus adenomus</i> | | | (NA) | | | |
| Chordata | <i>Diaphus fragilis</i> | | | LC | | | |
| Chordata | <i>Diaphus garmani</i> | | | LC | | | |
| Chordata | <i>Diaphus holti</i> | | | LC | | | |
| Chordata | <i>Diaphus lucidus</i> | | | LC (NA) | | | |
| Chordata | <i>Diaphus luetkeni</i> | | | LC | | | |
| Chordata | <i>Diaphus metopoclampus</i> | | | LC | | | |
| Chordata | <i>Diaphus mollis</i> | | | LC (NA) | | | |
| Chordata | <i>Diaphus perspicillatus</i> | | | LC (NA) | | | |
| Chordata | <i>Diaphus rafinesquii</i> | | | LC | | | |
| Chordata | <i>Diaphus termophilus</i> | | | LC (NA) | | | |
| Chordata | <i>Dicentrarchus labrax</i> | | | LC | | | |
| Chordata | <i>Dicentrarchus punctatus</i> | | | LC | | | |
| Chordata | <i>Didogobius kochi</i> | | | LC | | | |
| Chordata | <i>Diodon eydouxii</i> | | | LC (NA) | | | |
| Chordata | <i>Diogenichthys atlanticus</i> | | | LC | | | |
| Chordata | <i>Diplodus annularis</i> | | | LC | | | |
| Chordata | <i>Diplodus cadenati</i> | | | LC | | | |
| Chordata | <i>Diplodus cervinus</i> | | | LC | | | |
| Chordata | <i>Diplodus puntazzo</i> | | | LC | | | |
| Chordata | <i>Diplodus vulgaris</i> | | | LC | | | |
| Chordata | <i>Diplospinus multistriatus</i> | | | LC (NA) | | | |
| Chordata | <i>Dipturus batis</i> | | | CR | | | |
| Chordata | <i>Ditropichthys storeri</i> | | | DD | | | |
| Chordata | <i>Echelus myrus</i> | | | LC | | | |
| Chordata | <i>Echeneis naucrates</i> | | | DD | | | |
| Chordata | <i>Enchelycore anatina</i> | | | LC | | | |
| Chordata | <i>Engraulis encrasicolus</i> | | | LC | | | |
| Chordata | <i>Epigonus telescopus</i> | | | LC (DD) | | | |
| Chordata | <i>Epinephelus caninus</i> | | | DD (LC) | | | |
| Chordata | <i>Epinephelus costae</i> | | | DD | | | |
| Chordata | <i>Epinephelus itajara</i> | | | VU | | | |
| Chordata | <i>Epinephelus marginatus</i> | | | VU (EN) | | | |
| Chordata | <i>Erythrocles monodi</i> | | | LC | | | |
| Chordata | <i>Etmopterus princeps</i> | | | DD (LC) | | | |

| FILO | ESPECIE | DH | D_AVES | IUCN (REDLIST) | CCEP | CEEA | CONV BERNA |
|----------|--------------------------------------|----|--------|----------------|------|------|------------|
| Chordata | <i>Etmopterus pusillus</i> | | | LC (DD) | | | |
| Chordata | <i>Eurypharynx pelecanoides</i> | | | LC | | | |
| Chordata | <i>Eustomias filifer</i> | | | LC | | | |
| Chordata | <i>Eustomias longibarba</i> | | | LC (NA) | | | |
| Chordata | <i>Eustomias obscurus</i> | | | LC | | | |
| Chordata | <i>Eustomias tetranema</i> | | | DD (NA) | | | |
| Chordata | <i>Euthynnus alletteratus</i> | | | LC | | | |
| Chordata | <i>Evermannella balbo</i> | | | LC | | | |
| Chordata | <i>Exocoetus obtusirostris</i> | | | LC | | | |
| Chordata | <i>Exocoetus volitans</i> | | | LC | | | |
| Chordata | <i>Feresa attenuata</i> | PS | | LC | | | Anexo III |
| Chordata | <i>Flagellostomias boureei</i> | | | LC | | | |
| Chordata | <i>Gadomus arcuatus</i> | | | LC (DD) | | | |
| Chordata | <i>Gadomus dispar</i> | | | LC | | | |
| Chordata | <i>Gadomus longifilis</i> | | | LC | | | |
| Chordata | <i>Gaidropsarus granti</i> | | | DD | | | |
| Chordata | <i>Gaidropsarus mediterraneus</i> | | | (LC) | IEC | | |
| Chordata | <i>Galeocerdo cuvier</i> | | | NT (DD) | | | |
| Chordata | <i>Galeorhinus galeus</i> | | | VU | | | |
| Chordata | <i>Galeus melastomus</i> | | | LC | | | |
| Chordata | <i>Gelochelidon nilotica</i> | | | LC | | RPE | Anexo II |
| Chordata | <i>Gempylus serpens</i> | | | LC (NA) | | | |
| Chordata | <i>Gephyroberyx darwinii</i> | | | LC (NA) | | | |
| Chordata | <i>Globicephala macrorhynchus</i> | PS | | LC | VU | VU | Anexo II |
| Chordata | <i>Gnatholepis thompsoni</i> | | | LC | | | |
| Chordata | <i>Gobius gasteveni</i> | | | LC | | | |
| Chordata | <i>Gobius niger</i> | | | LC | | | |
| Chordata | <i>Gobius paganellus</i> | | | LC | | | |
| Chordata | <i>Gonostoma denudatum</i> | | | LC (NA) | | | |
| Chordata | <i>Gonostoma elongatum</i> | | | LC | | | |
| Chordata | <i>Grammatostomias flagellibarba</i> | | | LC | | | |
| Chordata | <i>Grammicolepis brachiusculus</i> | | | LC (DD) | | | |
| Chordata | <i>Grampus griseus</i> | PS | | LC (DD) | PE | RPE | Anexo II |
| Chordata | <i>Gymnothorax maderensis</i> | | | LC | | | |
| Chordata | <i>Gymnothorax polygonius</i> | | | LC (DD) | | | |
| Chordata | <i>Gymnothorax unicolor</i> | | | LC | | | |
| Chordata | <i>Gymnura altavela</i> | | | VU (CR) | | | |
| Chordata | <i>Halosauropsis macrochir</i> | | | LC | | | |

| FILO | ESPECIE | DH | D_AVES | IUCN (REDLIST) | CCEP | CEEA | CONV BERNA |
|----------|-----------------------------------|----|--------|----------------|------|------|------------|
| Chordata | <i>Halosaurus guentheri</i> | | | LC | | | |
| Chordata | <i>Halosaurus ovenii</i> | | | LC | | | |
| Chordata | <i>Helicolenus dactylopterus</i> | | | LC | | | |
| Chordata | <i>Hemiramphus balao</i> | | | LC (NA) | | | |
| Chordata | <i>Hepttranchias perlo</i> | | | NT (DD) | | | |
| Chordata | <i>Heteroconger longissimus</i> | | | LC | | | |
| Chordata | <i>Heteropriacanthus fulgens</i> | | | LC (NA) | | | |
| Chordata | <i>Hexanchus griseus</i> | | | NT (LC) | | | |
| Chordata | <i>Hippocampus hippocampus</i> | | | DD | IEC | | |
| Chordata | <i>Hirundichthys rondeletii</i> | | | LC | | | |
| Chordata | <i>Hirundichthys speculiger</i> | | | LC | | | |
| Chordata | <i>Hoplostethus mediterraneus</i> | | | LC | | | |
| Chordata | <i>Howella atlantica</i> | | | LC | | | |
| Chordata | <i>Hydrobates pelagicus</i> | | I | LC | | RPE | Anexo II |
| Chordata | <i>Hygophum benoiti</i> | | | LC | | | |
| Chordata | <i>Hygophum hygomii</i> | | | LC | | | |
| Chordata | <i>Hygophum reinhardtii</i> | | | LC (NA) | | | |
| Chordata | <i>Hygophum taaningi</i> | | | LC (NA) | | | |
| Chordata | <i>Hymenocephalus gracilis</i> | | | DD (NA) | | | |
| Chordata | <i>Hyperoglyphe perciformis</i> | | | LC (DD) | | | |
| Chordata | <i>Hyperoodon ampullatus</i> | PS | | DD | PE | RPE | Anexo III |
| Chordata | <i>Ichthyococcus ovatus</i> | | | LC | | | |
| Chordata | <i>Idiacanthus fasciola</i> | | | LC | | | |
| Chordata | <i>Ilyophis brunneus</i> | | | LC | | | |
| Chordata | <i>Isurus oxyrinchus</i> | | | EN (DD) | | | |
| Chordata | <i>Kajikia albida</i> | | | VU | | | |
| Chordata | <i>Katsuwonus pelamis</i> | | | LC | | | |
| Chordata | <i>Kogia breviceps</i> | PS | | DD (NA) | PE | RPE | Anexo II |
| Chordata | <i>Kogia sima</i> | PS | | DD (NA) | PE | RPE | Anexo III |
| Chordata | <i>Kyphosus sectatrix</i> | | | LC | | | |
| Chordata | <i>Labrisomus nuchipinnis</i> | | | LC | | | |
| Chordata | <i>Labrus bergylta</i> | | | LC | IEC | | |
| Chordata | <i>Labrus mixtus</i> | | | LC | | | |
| Chordata | <i>Laemonema yarrellii</i> | | | LC | | | |
| Chordata | <i>Lagenodelphis hosei</i> | PS | | LC (NA) | PE | RPE | Anexo III |
| Chordata | <i>Lagocephalus lagocephalus</i> | | | LC | | | |
| Chordata | <i>Lampadena chavesi</i> | | | LC (NA) | | | |
| Chordata | <i>Lampadena speculigera</i> | | | LC (NA) | | | |

| FILO | ESPECIE | DH | D_AVES | IUCN (REDLIST) | CCEP | CEEA | CONV BERNA |
|----------|---------------------------------------|----|--------|----------------|------|------|------------|
| Chordata | <i>Lampadena urophaos atlantica</i> | | | (NA) | | | |
| Chordata | <i>Lampanyctus alatus</i> | | | LC (NA) | | | |
| Chordata | <i>Lampanyctus crocodilus</i> | | | LC | | | |
| Chordata | <i>Lampanyctus festivus</i> | | | LC (NA) | | | |
| Chordata | <i>Lampanyctus photonotus</i> | | | LC (NA) | | | |
| Chordata | <i>Lampanyctus pusillus</i> | | | LC | | | |
| Chordata | <i>Lappanella fasciata</i> | | | LC | | | |
| Chordata | <i>Larus fuscus</i> | | | LC | | | |
| Chordata | <i>Larus marinus</i> | | | LC | | RPE | |
| Chordata | <i>Larus michahellis</i> | | | LC | | | Anexo III |
| Chordata | <i>Larus ridibundus</i> | | | LC | | | Anexo III |
| Chordata | <i>Lepadogaster lepadogaster</i> | | | LC | | | |
| Chordata | <i>Lepadogaster purpurea</i> | | | LC | | | |
| Chordata | <i>Lepidochelys kempii</i> | PS | | CR | | RPE | Anexo II |
| Chordata | <i>Lepidocybium flavobrunneum</i> | | | LC (DD) | | | |
| Chordata | <i>Lepidophanes gaussi</i> | | | LC | | | |
| Chordata | <i>Lepidopus caudatus</i> | | | DD (LC) | | | |
| Chordata | <i>Lepidotrigla dieuzeidei</i> | | | LC | | | |
| Chordata | <i>Leptoderma macrops</i> | | | LC (DD) | | | |
| Chordata | <i>Leptostomias gladiator</i> | | | LC | | | |
| Chordata | <i>Lesueurigobius heterofasciatus</i> | | | LC | | | |
| Chordata | <i>Leucoraja circularis</i> | | | EN | | | |
| Chordata | <i>Lichia amia</i> | | | LC | | | |
| Chordata | <i>Lipophrys pholis</i> | | | LC | | | |
| Chordata | <i>Lipophrys trigloides</i> | | | LC | | | |
| Chordata | <i>Lithognathus mormyrus</i> | | | LC | | | |
| Chordata | <i>Liza aurata</i> | | | LC | | | |
| Chordata | <i>Lobianchia dofleini</i> | | | LC | | | |
| Chordata | <i>Lobianchia gemellarii</i> | | | LC | | | |
| Chordata | <i>Lobotes surinamensis</i> | | | LC | | | |
| Chordata | <i>Lophius piscatorius</i> | | | LC | | | |
| Chordata | <i>Loweina rara</i> | | | LC (NA) | | | |
| Chordata | <i>Lutjanus dentatus</i> | | | DD | | | |
| Chordata | <i>Macroramphosus gracilis</i> | | | LC | | | |
| Chordata | <i>Macroramphosus scolopax</i> | | | LC | | | |
| Chordata | <i>Makaira nigricans</i> | | | VU | | | |
| Chordata | <i>Malacocephalus laevis</i> | | | LC | | | |
| Chordata | <i>Malacosteus niger</i> | | | LC | | | |

| FILO | ESPECIE | DH | D_AVES | IUCN (REDLIST) | CCEP | CEEA | CONV BERNA |
|----------|-----------------------------------|----|--------|----------------|------|------|------------|
| Chordata | <i>Manta birostris</i> | | | VU | | | |
| Chordata | <i>Margrethia obtusirostra</i> | | | DD (LC) | | | |
| Chordata | <i>Masturus lanceolatus</i> | | | LC (NA) | | | |
| Chordata | <i>Mauligobius maderensis</i> | | | DD | | | |
| Chordata | <i>Maurolicus muelleri</i> | | | LC | | | |
| Chordata | <i>Megalops atlanticus</i> | | | VU | | | |
| Chordata | <i>Megaptera novaeangliae</i> | PS | | LC | VU | VU | Anexo II |
| Chordata | <i>Melamphaes longivelis</i> | | | DD (NA) | | | |
| Chordata | <i>Melamphaes simus</i> | | | LC (NA) | | | |
| Chordata | <i>Melanolagus bericoides</i> | | | LC | | | |
| Chordata | <i>Melanostigma atlanticum</i> | | | LC | | | |
| Chordata | <i>Melanostomias biseriatus</i> | | | LC (NA) | | | |
| Chordata | <i>Melanostomias tentaculatus</i> | | | LC (NA) | | | |
| Chordata | <i>Merluccius merluccius</i> | | | LC | | | |
| Chordata | <i>Mesoplodon bidens</i> | PS | | DD | | | Anexo II |
| Chordata | <i>Mesoplodon densirostris</i> | PS | | DD | PE | RPE | Anexo III |
| Chordata | <i>Mesoplodon europaeus</i> | PS | | DD | PE | RPE | Anexo III |
| Chordata | <i>Mesoplodon mirus</i> | PS | | DD | PE | RPE | Anexo II |
| Chordata | <i>Mirbelia candolii</i> | | | (LC) | | | |
| Chordata | <i>Mobula mobular</i> | | | EN | | | |
| Chordata | <i>Mobula tarapacana</i> | | | VU | | | |
| Chordata | <i>Mola mola</i> | | | VU | | | |
| Chordata | <i>Monomitopus metriostoma</i> | | | LC | | | |
| Chordata | <i>Mora moro</i> | | | LC | | | |
| Chordata | <i>Morus bassanus</i> | | | LC | | | Anexo III |
| Chordata | <i>Mugil cephalus</i> | | | LC | | | |
| Chordata | <i>Mullus surmuletus</i> | | | LC (DD) | | | |
| Chordata | <i>Muraena augusti</i> | | | LC | | | |
| Chordata | <i>Muraena helena</i> | | | LC | | | |
| Chordata | <i>Mustelus mustelus</i> | | | VU | | | |
| Chordata | <i>Mycteroperca fusca</i> | | | VU | | | |
| Chordata | <i>Myctophum selenops</i> | | | LC | | | |
| Chordata | <i>Myliobatis aquila</i> | | | DD (VU) | | | |
| Chordata | <i>Myrichthys pardalis</i> | | | LC | | | |
| Chordata | <i>Mystriophis crosnieri</i> | | | LC | | | |
| Chordata | <i>Nannobranchium atrum</i> | | | LC | | | |
| Chordata | <i>Nannobranchium cuprarium</i> | | | LC (NA) | | | |
| Chordata | <i>Nannobranchium lineatum</i> | | | LC (NA) | | | |

| FILO | ESPECIE | DH | D_AVES | IUCN (REDLIST) | CCEP | CEEA | CONV BERNA |
|----------|------------------------------------|----|---------|----------------|------|------|------------|
| Chordata | <i>Naucrates ductor</i> | | | LC | | | |
| Chordata | <i>Nemichthys curvirostris</i> | | | LC (NA) | | | |
| Chordata | <i>Nemichthys scolopaceus</i> | | | LC (NA) | | | |
| Chordata | <i>Neonesthes capensis</i> | | | LC | | | |
| Chordata | <i>Neoscopelus macrolepidotus</i> | | | LC (NA) | | | |
| Chordata | <i>Neoscopelus microchir</i> | | | (LC) | | | |
| Chordata | <i>Nerophis ophidion</i> | | | LC | | | |
| Chordata | <i>Nessorhamphus ingolfianus</i> | | | LC | | | |
| Chordata | <i>Nettastoma melanurum</i> | | | LC | | | |
| Chordata | <i>Nezumia aequalis</i> | | | LC | | | |
| Chordata | <i>Nezumia sclerorhynchus</i> | | | LC | | | |
| Chordata | <i>Notolychnus valdiviae</i> | | | LC | | | |
| Chordata | <i>Notoscopelus caudispinosus</i> | | | LC (NA) | | | |
| Chordata | <i>Notoscopelus resplendens</i> | | | LC | | | |
| Chordata | <i>Oblada melanura</i> | | | LC | | | |
| Chordata | <i>Oceanites oceanicus</i> | | | LC | | | Anexo II |
| Chordata | <i>Oceanodroma castro</i> | | Anexo I | LC | | VU | Anexo II |
| Chordata | <i>Oceanodroma leucorhoa</i> | | Anexo I | VU | | | Anexo II |
| Chordata | <i>Odontomacrus murrayi</i> | | | LC (NA) | | | |
| Chordata | <i>Opeatogenys cadenati</i> | | | DD | | | |
| Chordata | <i>Ophioblennius atlanticus</i> | | | LC | | | |
| Chordata | <i>Opisthoproctus grimaldii</i> | | | LC | | | |
| Chordata | <i>Opisthoproctus soleatus</i> | | | LC | | | |
| Chordata | <i>Orcinus orca</i> | PS | | DD | PE | RPE | Anexo II |
| Chordata | <i>Orcynopsis unicolor</i> | | | LC (VU) | | | |
| Chordata | <i>Pagellus acarne</i> | | | LC | | | |
| Chordata | <i>Pagellus bellottii</i> | | | LC | | | |
| Chordata | <i>Pagellus bogaraveo</i> | | | NT | | | |
| Chordata | <i>Pagellus erythrinus</i> | | | LC | | | |
| Chordata | <i>Pagrus africanus</i> | | | LC | | | |
| Chordata | <i>Pagrus auriga</i> | | | LC | | | |
| Chordata | <i>Pagrus pagrus</i> | | | LC | | | |
| Chordata | <i>Parablennius goreensis</i> | | | LC | | | |
| Chordata | <i>Parablennius incognitus</i> | | | LC | | | |
| Chordata | <i>Parablennius parvicornis</i> | | | LC | | | |
| Chordata | <i>Parablennius pilicornis</i> | | | LC | | | |
| Chordata | <i>Parapristipoma octolineatum</i> | | | LC | | | |
| Chordata | <i>Pegusa lascaris</i> | | | LC | | | |

| FILO | ESPECIE | DH | D_AVES | IUCN (REDLIST) | CCEP | CEEA | CONV BERNA |
|----------|-------------------------------------|----|---------|----------------|------|------|------------|
| Chordata | <i>Pelagodroma marina</i> | | Anexo I | LC (EN) | VU | VU | Anexo II |
| Chordata | <i>Peristedion cataphractum</i> | | | LC (DD) | | | |
| Chordata | <i>Phaethon aethereus</i> | | | LC | | | Anexo III |
| Chordata | <i>Phalacrocorax carbo</i> | | | LC | | | Anexo III |
| Chordata | <i>Phalaropus fulicarius</i> | | | LC | | | Anexo II |
| Chordata | <i>Phocoena phocoena</i> | PS | | LC (VU) | VU | VU | Anexo II |
| Chordata | <i>Photostomias guernei</i> | | | LC | | | |
| Chordata | <i>Phycis blennoides</i> | | | (DD) | | | |
| Chordata | <i>Phycis phycis</i> | | | LC (DD) | | | |
| Chordata | <i>Physeter macrocephalus</i> | PS | | VU | VU | VU | Anexo III |
| Chordata | <i>Physiculus dalwigki</i> | | | LC | | | |
| Chordata | <i>Plectorhinchus mediterraneus</i> | | | DD (LC) | | | |
| Chordata | <i>Polymetme corythaeola</i> | | | LC | | | |
| Chordata | <i>Polymixia nobilis</i> | | | LC | | | |
| Chordata | <i>Polyprion americanus</i> | | | DD (NT) | | | |
| Chordata | <i>Pomadasys incisus</i> | | | LC | | | |
| Chordata | <i>Pomatomus saltatrix</i> | | | VU (NT) | | | |
| Chordata | <i>Pomatoschistus microps</i> | | | LC | IEC | | |
| Chordata | <i>Pomatoschistus pictus</i> | | | LC | | | |
| Chordata | <i>Pontinus kuhlii</i> | | | DD (LC) | | | |
| Chordata | <i>Prionace glauca</i> | | | NT | | | |
| Chordata | <i>Pristis pristis</i> | | | CR | | | |
| Chordata | <i>Promethichthys prometheus</i> | | | LC | | | |
| Chordata | <i>Pseudocaranx dentex</i> | | | LC | | | |
| Chordata | <i>Pseudorca crassidens</i> | PS | | NT (NA) | PE | RPE | Anexo II |
| Chordata | <i>Pterodroma feae</i> | | Anexo I | NT | | | Anexo II |
| Chordata | <i>Pteroplatytrygon violacea</i> | | | LC | | | |
| Chordata | <i>Pterycombus brama</i> | | | LC | | | |
| Chordata | <i>Puffinus baroli</i> | | Anexo I | LC | VU | VU | Anexo III |
| Chordata | <i>Rachycentron canadum</i> | | | LC | | | |
| Chordata | <i>Raja brachyura</i> | | | NT | | | |
| Chordata | <i>Raja clavata</i> | | | NT | | | |
| Chordata | <i>Raja maderensis</i> | | | VU | | | |
| Chordata | <i>Raja montagui</i> | | | LC | | | |
| Chordata | <i>Ranzania laevis</i> | | | LC (DD) | | | |
| Chordata | <i>Remora albescens</i> | | | LC (NA) | | | |
| Chordata | <i>Remora remora</i> | | | LC | | | |
| Chordata | <i>Rhadinesthes decimus</i> | | | LC | | | |

| FILO | ESPECIE | DH | D_AVES | IUCN (REDLIST) | CCEP | CEEA | CONV BERNA |
|----------|----------------------------------|----|--------|----------------|------|------|------------|
| Chordata | <i>Rhincodon typus</i> | | | EN | | | |
| Chordata | <i>Rhinobatos rhinobatos</i> | | | EN | | | |
| Chordata | <i>Rostroraja alba</i> | | | EN (CR) | | | |
| Chordata | <i>Rouleina attrita</i> | | | LC | | | |
| Chordata | <i>Rouleina maderensis</i> | | | LC (DD) | | | |
| Chordata | <i>Ruvettus pretiosus</i> | | | LC | | | |
| Chordata | <i>Salaria pavo</i> | | | LC | | | |
| Chordata | <i>Sarda sarda</i> | | | LC | | | |
| Chordata | <i>Sardina pilchardus</i> | | | LC (NT) | | | |
| Chordata | <i>Sardinella aurita</i> | | | LC | | | |
| Chordata | <i>Sardinella maderensis</i> | | | VU (LC) | | | |
| Chordata | <i>Sarpa salpa</i> | | | LC | | | |
| Chordata | <i>Scartella cristata</i> | | | LC | | | |
| Chordata | <i>Schedophilus medusophagus</i> | | | LC | | | |
| Chordata | <i>Schedophilus ovalis</i> | | | LC | | | |
| Chordata | <i>Sciaena umbra</i> | | | NT | | | |
| Chordata | <i>Scomber colias</i> | | | LC | | | |
| Chordata | <i>Scomberesox saurus saurus</i> | | | LC | | | |
| Chordata | <i>Scomberomorus tritor</i> | | | LC | | | |
| Chordata | <i>Scopelarchus guentheri</i> | | | LC (NA) | | | |
| Chordata | <i>Scopelosaurus lepidus</i> | | | LC | | | |
| Chordata | <i>Scorpaena canariensis</i> | | | DD | | | |
| Chordata | <i>Scorpaena elongata</i> | | | LC | | | |
| Chordata | <i>Scorpaena maderensis</i> | | | LC | | | |
| Chordata | <i>Scorpaena notata</i> | | | LC | | | |
| Chordata | <i>Scorpaena porcus</i> | | | LC | | | |
| Chordata | <i>Scorpaena scrofa</i> | | | LC | | | |
| Chordata | <i>Searsia koefoedi</i> | | | LC | | | |
| Chordata | <i>Seriola carpenteri</i> | | | LC | | | |
| Chordata | <i>Seriola dumerili</i> | | | LC | | | |
| Chordata | <i>Seriola fasciata</i> | | | LC | | | |
| Chordata | <i>Seriola rivoliana</i> | | | LC | | | |
| Chordata | <i>Serranus atricauda</i> | | | DD | | | |
| Chordata | <i>Serranus cabrilla</i> | | | LC | | | |
| Chordata | <i>Serranus scriba</i> | | | LC | | | |
| Chordata | <i>Serrivomer beanii</i> | | | LC | | | |
| Chordata | <i>Setarches guentheri</i> | | | LC (NA) | | | |
| Chordata | <i>Simenchelys parasitica</i> | | | LC | | | |

| FILO | ESPECIE | DH | D_AVES | IUCN (REDLIST) | CCEP | CEEA | CONV BERNA |
|----------|-----------------------------------|----|---------|----------------|------|------|------------|
| Chordata | <i>Similiparma lurida</i> | | | LC | | | |
| Chordata | <i>Sparisoma cretense</i> | | | LC | | | |
| Chordata | <i>Sparus aurata</i> | | | LC | | | |
| Chordata | <i>Sphagemacrurus hirundo</i> | | | LC | | | |
| Chordata | <i>Sphoeroides marmoratus</i> | | | LC | | | |
| Chordata | <i>Sphoeroides pachygaster</i> | | | LC | | | |
| Chordata | <i>Sphyraena viridensis</i> | | | LC (DD) | | | |
| Chordata | <i>Sphyrna couardi</i> | | | | | RPE | |
| Chordata | <i>Sphyrna lewini</i> | | | EN (DD) | | | |
| Chordata | <i>Sphyrna zygaena</i> | | | VU (DD) | | RPE | |
| Chordata | <i>Spondyliosoma cantharus</i> | | | LC | | | |
| Chordata | <i>Squalus megalops</i> | | | DD | | | |
| Chordata | <i>Squatina squatina</i> | | | CR | | EX | |
| Chordata | <i>Stenella coeruleoalba</i> | PS | | LC (DD) | PE | RPE | Anexo II |
| Chordata | <i>Stenella frontalis</i> | PS | | LC | PE | RPE | Anexo II |
| Chordata | <i>Steno bredanensis</i> | PS | | LC (NA) | PE | RPE | Anexo II |
| Chordata | <i>Stephanolepis hispidus</i> | | | LC | | | |
| Chordata | <i>Sterna hirundo</i> | | Anexo I | LC | | RPE | Anexo II |
| Chordata | <i>Sterna sandvicensis</i> | | Anexo I | LC | | RPE | Anexo II |
| Chordata | <i>Sternoptyx diaphana</i> | | | LC | | | |
| Chordata | <i>Sternula albifrons</i> | | | LC | | RPE | Anexo III |
| Chordata | <i>Stomias boa boa</i> | | | LC | | | |
| Chordata | <i>Stomias brevibarbatu</i> | | | LC | | | |
| Chordata | <i>Stomias longibarbatu</i> | | | LC | | | |
| Chordata | <i>Symbolophorus veranyi</i> | | | LC | | | |
| Chordata | <i>Symphodus mediterraneus</i> | | | LC | | | |
| Chordata | <i>Symphodus trutta</i> | | | LC | | | |
| Chordata | <i>Symphurus insularis</i> | | | LC | | | |
| Chordata | <i>Synaphobranchus affinis</i> | | | LC (NA) | | | |
| Chordata | <i>Synaphobranchus kaupii</i> | | | LC | | | |
| Chordata | <i>Synchiropus phaeton</i> | | | LC | | | |
| Chordata | <i>Syngnathus acus</i> | | | LC | | | |
| Chordata | <i>Syngnathus pelagicus</i> | | | LC | | | |
| Chordata | <i>Syngnathus typhle</i> | | | LC | | | |
| Chordata | <i>Synodus saurus</i> | | | LC | | | |
| Chordata | <i>Synodus synodus</i> | | | LC | | | |
| Chordata | <i>Taaningichthys bathyphilus</i> | | | LC | | | |
| Chordata | <i>Taeniuroops grabata</i> | | | DD | | | |

| FILO | ESPECIE | DH | D_AVES | IUCN (REDLIST) | CCEP | CEEA | CONV BERNA |
|----------|--|----|--------|----------------|------|------|------------|
| Chordata | <i>Talismania mekistonema</i> | | | LC (DD) | | | |
| Chordata | <i>Taractichthys longipinnis</i> | | | LC | | | |
| Chordata | <i>Thalassoma pavo</i> | | | LC | | | |
| Chordata | <i>Thorogobius ephippiatus</i> | | | LC | | | |
| Chordata | <i>Thunnus alalunga</i> | | | NT (LC) | | | |
| Chordata | <i>Thunnus albacares</i> | | | NT (LC) | | | |
| Chordata | <i>Thunnus obesus</i> | | | VU | | | |
| Chordata | <i>Thunnus thynnus</i> | | | EN (NT) | | | |
| Chordata | <i>Torpedo marmorata</i> | | | DD (LC) | | | |
| Chordata | <i>Trachinotus ovatus</i> | | | LC | | | |
| Chordata | <i>Trachinus draco</i> | | | LC | | | |
| Chordata | <i>Trachinus pellegrini</i> | | | LC (DD) | | | |
| Chordata | <i>Trachinus radiatus</i> | | | LC | | | |
| Chordata | <i>Trachonurus sulcatus</i> | | | LC | | | |
| Chordata | <i>Trachonurus villosus</i> | | | (NA) | | | |
| Chordata | <i>Trachurus picturatus</i> | | | LC | | | |
| Chordata | <i>Trachurus trachurus</i> | | | VU (LC) | | | |
| Chordata | <i>Trachurus trecae</i> | | | LC | | | |
| Chordata | <i>Trachyrincus scabrus</i> | | | LC | | | |
| Chordata | <i>Trachyscorpia cristulata echinata</i> | | | DD | | | |
| Chordata | <i>Trigloporus lastoviza</i> | | | LC (DD) | | | |
| Chordata | <i>Tripterygion delaisi</i> | | | LC | | | |
| Chordata | <i>Tursiops truncatus</i> | PS | | LC (DD) | VU | VU | Anexo II |
| Chordata | <i>Umbrina canariensis</i> | | | LC | | | |
| Chordata | <i>Umbrina ronchus</i> | | | DD (LC) | | | |
| Chordata | <i>Uranoscopus scaber</i> | | | LC | | | |
| Chordata | <i>Valenciennellus tripunctulatus</i> | | | LC | | | |
| Chordata | <i>Vanneaugobius canariensis</i> | | | LC | | | |
| Chordata | <i>Vanneaugobius pruvoti</i> | | | LC | | | |
| Chordata | <i>Venefica proboscidea</i> | | | LC | | | |
| Chordata | <i>Vinciguerria attenuata</i> | | | LC | | | |
| Chordata | <i>Vinciguerria nimbaria</i> | | | LC | | | |
| Chordata | <i>Vinciguerria poweriae</i> | | | LC | | | |
| Chordata | <i>Xenodermichthys copei</i> | | | LC | | | |
| Chordata | <i>Xiphias gladius</i> | | | LC | | | |
| Chordata | <i>Xyrichtys novacula</i> | | | LC | | | |
| Chordata | <i>Zameus squamulosus</i> | | | DD | | | |
| Chordata | <i>Zenopsis conchifer</i> | | | LC (DD) | | | |

| FILO | ESPECIE | DH | D_AVES | IUCN (REDLIST) | CCEP | CEEA | CONVBERNA |
|---------------|------------------------------------|----|--------|----------------|------|------|-----------|
| Chordata | <i>Zeus faber</i> | | | DD | | | |
| Chordata | <i>Ziphius cavirostris</i> | PS | | LC (DD) | PE | VU | Anexo III |
| Cnidaria | <i>Acanella arbuscula</i> | PH | | | | | |
| Cnidaria | <i>Antipathella wollastoni</i> | PH | | | | | |
| Cnidaria | <i>Antipathes furcata</i> | PH | | | | | |
| Cnidaria | <i>Callogorgia verticillata</i> | PH | | | | | |
| Cnidaria | <i>Corallium rubrum</i> | PS | | | | | |
| Cnidaria | <i>Dendrophyllia cornigera</i> | PH | | | | | |
| Cnidaria | <i>Desmophyllum pertusum</i> | PH | | | | | |
| Cnidaria | <i>Eunicella verrucosa</i> | PH | | VU | | | |
| Cnidaria | <i>Funiculina quadrangularis</i> | PH | | | | | |
| Cnidaria | <i>Hemicorallium niobe</i> | PH | | | | | |
| Cnidaria | <i>Hemicorallium tricolor</i> | PH | | | | | |
| Cnidaria | <i>Isaurus tuberculatus</i> | | | | IEC | | |
| Cnidaria | <i>Leiopathes glaberrima</i> | PH | | | | | |
| Cnidaria | <i>Madracis pharensis</i> | | | LC | | | |
| Cnidaria | <i>Madrepora oculata</i> | PH | | | | | |
| Cnidaria | <i>Narella bellissima</i> | PH | | | | | |
| Cnidaria | <i>Palythoa canariensis</i> | | | | IEC | | |
| Cnidaria | <i>Palythoa caribaeorum</i> | | | | IEC | | |
| Cnidaria | <i>Paramuricea biscaya</i> | PH | | | | | |
| Cnidaria | <i>Pennatula aculeata</i> | PH | | | | | |
| Cnidaria | <i>Solenosmilia variabilis</i> | PH | | | | | |
| Cnidaria | <i>Stichopathes gracilis</i> | PH | | | | | |
| Cnidaria | <i>Stichopathes setacea</i> | PH | | | | | |
| Cnidaria | <i>Tanacetipathes cavernicola</i> | PH | | | | | |
| Cnidaria | <i>Viminella flagellum</i> | PH | | | | | |
| Echinodermata | <i>Asterina gibbosa</i> | | | | IEC | | |
| Echinodermata | <i>Centrostephanus longispinus</i> | PS | | | | RPE | |
| Echinodermata | <i>Echinaster sepositus</i> | | | | IEC | | |
| Echinodermata | <i>Hacelia attenuata</i> | | | | IEC | | |
| Echinodermata | <i>Holothuria sanctori</i> | | | LC | | | |
| Echinodermata | <i>Holothuria arguinensis</i> | | | DD | | | |
| Echinodermata | <i>Marthasterias glacialis</i> | | | | IEC | | |
| Echinodermata | <i>Narcissia canariensis</i> | | | | IEC | | |
| Echinodermata | <i>Ophidiaster ophidianus</i> | | | | IEC | | |
| Echinodermata | <i>Parastichopus tremulus</i> | | | DD | | | |
| Mollusca | <i>Aldisa expleta</i> | | | | IEC | | |

| FILO | ESPECIE | DH | D_AVES | IUCN (REDLIST) | CCEP | CEEA | CONVBERNA |
|------------|--------------------------------------|----|--------|----------------|------|------|-----------|
| Mollusca | <i>Bathothauma lyromma</i> | | | LC | | | |
| Mollusca | <i>Brachioteuthis riisei</i> | | | DD | | | |
| Mollusca | <i>Charonia lampas</i> | | | | VU | VU | |
| Mollusca | <i>Charonia variegata</i> | | | | IEC | | |
| Mollusca | <i>Conus genuanus</i> | | | LC | | | |
| Mollusca | <i>Conus guanche</i> | | | LC | | | |
| Mollusca | <i>Conus pulcher</i> | | | LC | | | |
| Mollusca | <i>Cranchia scabra</i> | | | LC | | | |
| Mollusca | <i>Enoploteuthis leptura</i> | | | LC | | | |
| Mollusca | <i>Haliotis tuberculata</i> | | | | IEC | | |
| Mollusca | <i>Helicocranchia pfefferi</i> | | | DD | | | |
| Mollusca | <i>Heteroteuthis dispar</i> | | | DD | | | |
| Mollusca | <i>Histioteuthis meleagroteuthis</i> | | | LC | | | |
| Mollusca | <i>Hyaloteuthis pelagica</i> | | | LC | | | |
| Mollusca | <i>Japetella diaphana</i> | | | LC | | | |
| Mollusca | <i>Octopoteuthis sicula</i> | | | DD | | | |
| Mollusca | <i>Octopus vulgaris</i> | | | LC | | | |
| Mollusca | <i>Ommastrephes bartramii</i> | | | LC | | | |
| Mollusca | <i>Onychoteuthis banksii</i> | | | DD | | | |
| Mollusca | <i>Patella aspera</i> | | | | | RPE | |
| Mollusca | <i>Patella candei</i> | | | | E | EX | |
| Mollusca | <i>Ranella olearium</i> | | | NT | | | |
| Mollusca | <i>Semicassis granulata</i> | | | | IEC | | |
| Mollusca | <i>Sepia officinalis</i> | | | LC | | | |
| Mollusca | <i>Sepia orbignyana</i> | | | DD | | | |
| Mollusca | <i>Spirula spirula</i> | | | LC | | | |
| Mollusca | <i>Stigmatoteuthis arcturi</i> | | | LC | | | |
| Mollusca | <i>Taringa ascitica</i> | | | | IEC | | |
| Mollusca | <i>Taringa bacalladoi</i> | | | | IEC | | |
| Mollusca | <i>Todarodes sagittatus</i> | | | LC | | | |
| Mollusca | <i>Tonna galea</i> | | | | IEC | | |
| Mollusca | <i>Tonna pennata</i> | | | | IEC | | |
| Mollusca | <i>Tremoctopus violaceus</i> | | | LC | | | |
| Ochrophyta | <i>Cystoseira abies-marina</i> | | | | IEC | VU | |
| Ochrophyta | <i>Cystoseira mauritanica</i> | | | | VU | | |
| Ochrophyta | <i>Cystoseira tamariscifolia</i> | | | | VU | | |
| Ochrophyta | <i>Sargassum filipendula</i> | | | | IEC | | |
| Ochrophyta | <i>Sargassum vulgare</i> | | | | IEC | | |

| FILO | ESPECIE | DH | D_AVES | IUCN (REDLIST) | CCEP | CEEA | CONVERNA |
|--------------|--------------------------------------|----|--------|----------------|------|------|----------|
| Porifera | <i>Asconema setubalense</i> | PH | | | | | |
| Porifera | <i>Leiodermatium lynceus</i> | PH | | | | | |
| Porifera | <i>Neophrissospongia nolitangere</i> | PH | | | VU | | |
| Porifera | <i>Phakellia ventilabrum</i> | PH | | | | | |
| Porifera | <i>Pheronema carpenteri</i> | PH | | | | | |
| Rhodophyta | <i>Alsidium corallinum</i> | | | | VU | | |
| Rhodophyta | <i>Lithothamnion corallioides</i> | PS | | | | | |
| Rhodophyta | <i>Phymatolithon calcareum</i> | PS | | | | | |
| Tracheophyta | <i>Cymodocea nodosa</i> | | | | IEC | VU | Anexo I |
| Tracheophyta | <i>Zostera noltei</i> | | | | E | VU | |

5. Referencias

- Almón, B., Arcos, J. M., Martín, V., Pantoja, J., Consuegra, E., Martín-Sosa, P., González-Porto, M. 2014. Banco de la Concepción, Proyecto LIFE+ INDEMARES. Ed. Fundación Biodiversidad del Ministerio de Agricultura, Alimentación y Medio Ambiente. 106 pp.
- Ancochea, E. y Huertas, M. J. 2005. Age and composition of the Amanay Seamount, Canary Island. *Marine Geophysical Researches*, 24:161-169.
- Aristegui, J., Barton, E. D., Álvarez-Salgado, X. A., Miguel, A., Santos, P., Figueiras, F. G., Kifani, S., Hernández-León, S., Mason, E., Machú, E. & Demarcq, H. 2009. Subregional ecosystem variability in the Canary Current upwelling. *Progress in Oceanography*, 83: 33-48.
- Barquín-Diez, J. y Martín-García, L. 2015. Atlas bionómico de las Islas Canarias. Universidad de La Laguna–Gobierno de Canarias. S/C de Tenerife. 20 pp + 419 láminas.
- Barquín-Diez, J. y Falcón, J. M. 2005. El medio marino. En: Rodríguez Delgado, O. (Coord.). Patrimonio natural de la isla de Fuerteventura. Pp. 101-114. Cabildo de Fuerteventura, Gobierno de Canarias (Consejería de Medio Ambiente y Ordenación Territorial) y Centro de la Cultura Popular Canaria. Arafo (S/C de Tenerife).
- Barquín-Diez, J., Núñez, J. y Falcón, J. M. 2005. Fauna Marina. Los Invertebrados. En: Rodríguez Delgado, O. (Coord.). Patrimonio natural de la Isla de Fuerteventura. Pp. 325-342. Cabildo de Fuerteventura, Gobierno de Canarias (Consejería de Medio Ambiente y Ordenación Territorial) y Centro de la Cultura Popular Canaria. Arafo (S/C de Tenerife).

- Barton, E., y otros. 1998. The transition zone of the Canary Current upwelling region, *Prog. Oceanogr.*, 41: 455–504.
- Braun, J. y Molina, R. (1984). El mar., pp. 17-28, en Varios Autores: Geografía de Canarias. Vol. I. Geografía Física. Editorial Interinsular Canaria, Santa Cruz de Tenerife.
- Brito, A., Pascual, P.J, Falcón, J.M., Sancho, A y González, G. 2002. Peces de las Islas Canarias: catálogo comentado e ilustrado. La Laguna, Canary Islands: Francisco Lemus Editor: 419 pp.
- Cruz, T. y Bacallado, J.J. 1982. Contribución al conocimiento de los espongiarios de las Islas Canarias. I—Demosponjas Homosclerophorida y Astrophorida del Litoral de Tenerife. *Boletín del Instituto Español de Oceanografía*, 6: 75-87.
- Cruz, T. 2002. Esponjas marinas de Canarias. Consejería de Política Territorial y Medio ambiente del Gobierno de Canarias, Santa Cruz de Tenerife: 260pp.
- Falcón, J. M., Barquín-Diez, J., Brito, A. y Núñez, J. 2005. Los Vertebrados. En: Rodríguez Delgado, O. (Coord.). Patrimonio natural de la Isla de Fuerteventura. Pp. 343-370. Cabildo de Fuerteventura, Gobierno de Canarias (Consejería de Medio Ambiente y Ordenación Territorial) y Centro de la Cultura Popular Canaria. Arafo (S/C de Tenerife).
- Falcón, J. M., Brito, A., Herrera, R. y Ayza, O. En prensa. Atlas de peces marinos exóticos de Canarias. Consejería de Política Territorial, Sostenibilidad y Seguridad del Gobierno de Canarias.
- Falcón, J.M., Barquín, J., Brito, A. y Núñez, J. 2005. Los Vertebrados. En: Rodríguez Delgado, O. (Coord.). Patrimonio natural de la Isla de Fuerteventura. Pp. 343-370. Cabildo de Fuerteventura, Gobierno de Canarias (Consejería de Medio Ambiente y Ordenación Territorial) y Centro de la Cultura Popular Canaria. Arafo (S/C de Tenerife).
- García-Talavera, F. 1998. La Macaronesia. Consideraciones geológicas, biogeográficas y paleoecológicas. En: Fernández-Palacios, J. M., Bacallado J.J., y Belmonte, J. A. (Eds.). *Ecología y Cultura en Canarias*. Pp. 39-63. Organismo Autónomo: Complejo Insular de Museos y Centros (OACIMC). Santa Cruz de Tenerife.
- IEO. 2013. Caracterización del Sur de Fuerteventura. Informe del Instituto Español de Oceanografía-Centro Oceanográfico de Canarias. Proyecto LIFE+ INDEMARES (LIFE07/NAT/E/000732). Coordinación: Fundación Biodiversidad, Madrid, 329 pp..
- MAPAMA. 2017. Resolución de 17 de febrero de 2017, de la Secretaría de Estado de Medio Ambiente, por la que se establecen tres listas patrón: la de las especies terrestres, la de las especies marinas y la de los hábitats terrestres, presentes en España. BOE nº 55, de 6 de marzo de 2017.
- Martín-García, L .2014. La distribución espacial de las comunidades bentónicas infralitorales de Canarias y su importancia en la gestión del medio marino. Tesis Doctoral, Universidad de La Laguna, 245 pp.
- Martín-García, L., Barquín-Diez, J y, Brito-Izquierdo, T. 2016. Bionomía bentónica de las Reservas Marinas de Canarias (España). Comunidades y hábitats bentónicos del infralitoral. Ministerio de Agricultura y Pesca, Alimentación y Medio Ambiente. 181 pp.
- Martín-Sosa, P. y Falcón, J. M. 2010. Seguimiento del Efecto Reserva en la Reserva Marina de La Graciosa e Islotes al Norte de Lanzarote (Islas Canarias). Convenio Convenio de Colaboración entre la Secretaría General del Mar y el Instituto Español de

- Oceanografía. Informe final del Convenio. Instituto Español de Oceanografía, Centro Oceanográfico de Canarias. Santa Cruz de Tenerife. 176 pp.
- Moro, L.; Martín, J.L., Garrido, M.J. y Izquierdo, I (eds.) (2003). *Lista de especies marinas de Canarias (algas, hongos, plantas y animales) 2003*. Consejería de Política Territorial y Medio Ambiente del Gobierno de Canarias. 248 pp.
- SECAC. 2014. Identificación de áreas de especial interés para cetáceos en el marco de la Red Natura 2000: ZONA MACARONÉSICA: realización de un estudio de la distribución, abundancia y estructura de las poblaciones de cetáceos. Espacio Marino del Oriente y Sur de Lanzarote-Fuerteventura, Banco de la Concepción. Acción A.3.1, Proyecto LIFE+ INDEMARES (LIFE07/E/ NAT/000732). Informe inédito.
- SEO/BirdLife. 2014. Trabajo de aves marinas durante el Proyecto LIFE+ INDEMARES: Pasos hacia una red de ZEPA marinas consistente y bien gestionada. Informe de síntesis. Proyecto LIFE07NAT/E/000732.
- van den Bogaard, P. 2013. The origin of the Canary Island Seamount Province - New ages of old seamounts. *Sci. Rep.* 3, 2107; DOI:10.1038/srep02107.

ANEXOS

Anexo I. Lista de especies presentes en el LIC-ESZZ15001 “Espacio marino del sur y oriente de Lanzarote-Fuerteventura”. Leyenda: PRES: Código de presencia (P-Presente y R-Revisable); DH: Directiva Hábitats (PS: Presencia de especie en las listas, Anexos II, IV o V; PH: Presencia de especie como formadora/tipificadora de hábitats, Anexo I); D_Aves: Directiva Aves (se indica el Anexo); IUCN: International Union for Conservation of Nature (Se indica la valoración global y europea; si no coinciden, primero se indica la global y a continuación la europea y entre paréntesis; Códigos: DD-Data deficient; LC-Least concern; NT-Near threatened; VU-Vulnerable; EN-Endangered; CR-Critically endangered; NA-Not applicable); CCEP: Catálogo Canario de Especies Protegidas (E-En peligro de extinción; PE-Protección especial; V-Especies vulnerables (Anexo II)); IEC-Especies de interés para los ecosistemas canarios (Anexo III o V); CEEA: Catálogo Español de Especies Amenazadas (EX-En peligro de extinción; VU-Vulnerable; RPE-Régimen de protección especial); CONV BERNA: Convenio de Berna, se indica anexo.

| FILO | CLASE | ORDEN | FAMILIA | ESPECIE | REFERENCIA | CodRef | PRES | DH | D_Aves | IUCN | CCEP | CEEA | CONV BERNA |
|----------|------------|-----------------|----------------|-------------------------------------|------------|---------|------|----|--------|------|------|------|------------|
| Annelida | Clitellata | Rhynchobdellida | Piscicolidae | <i>Trachelobdella lubrica</i> | WoRMS | 116991 | P | | | | | | |
| Annelida | Polychaeta | Amphinomida | Amphinomidae | <i>Hermodice carunculata</i> | WoRMS | 129831 | P | | | | | | |
| Annelida | Polychaeta | Chaetopterida | Chaetopteridae | <i>Chaetopterus variopedatus</i> | WoRMS | 129914 | P | | | | | | |
| Annelida | Polychaeta | Chaetopterida | Chaetopteridae | <i>Spiochaetopterus costarum</i> | WoRMS | 129922 | P | | | | | | |
| Annelida | Polychaeta | Echiuroidea | Bonelliidae | <i>Bonellia viridis</i> | WoRMS | 110363 | P | | | | | | |
| Annelida | Polychaeta | Eunicida | Dorvilleidae | <i>Schistomeringos albomaculata</i> | WoRMS | | P | | | | | | |
| Annelida | Polychaeta | Eunicida | Eunicidae | <i>Eunice norvegica</i> | WoRMS | 130058 | P | | | | | | |
| Annelida | Polychaeta | Eunicida | Eunicidae | <i>Eunice vittata</i> | WoRMS | 130067 | P | | | | | | |
| Annelida | Polychaeta | Eunicida | Onuphidae | <i>Diopatra gallardoi</i> | WoRMS | 870751 | P | | | | | | |
| Annelida | Polychaeta | Eunicida | Onuphidae | <i>Diopatra mariae</i> | WoRMS | 1026946 | P | | | | | | |
| Annelida | Polychaeta | Eunicida | Onuphidae | <i>Diopatra neapolitana</i> | WoRMS | 130460 | P | | | | | | |
| Annelida | Polychaeta | Eunicida | Onuphidae | <i>Hyalinoecia tubicola</i> | WoRMS | 130464 | P | | | | | | |
| Annelida | Polychaeta | Opheliida | Opheliidae | <i>Polyophthalmus pictus</i> | WoRMS | 130510 | P | | | | | | |

| FILO | CLASE | ORDEN | FAMILIA | ESPECIE | REFERENCIA | CodRef | PRES | DH | D_Aves | IUCN | CCEP | CEEA | CONV BERNA |
|----------|------------|--------------|---------------|-----------------------------------|------------|--------|------|----|--------|------|------|------|---------------|
| Annelida | Polychaeta | Phyllodocida | Acoetidae | <i>Euarche tubifex</i> | WoRMS | 129734 | P | | | | | | |
| Annelida | Polychaeta | Phyllodocida | Acoetidae | <i>Eupanthalis kinbergi</i> | WoRMS | 129735 | P | | | | | | |
| Annelida | Polychaeta | Phyllodocida | Amphinomidae | <i>Eurythoe complanata</i> | WoRMS | 129829 | P | | | | | | |
| Annelida | Polychaeta | Phyllodocida | Nereididae | <i>Platynereis dumerilii</i> | WoRMS | 130417 | P | | | | | | |
| Annelida | Polychaeta | Phyllodocida | Phyllodocidae | <i>Eulalia clavigera</i> | WoRMS | 155375 | P | | | | | | |
| Annelida | Polychaeta | Phyllodocida | Phyllodocidae | <i>Pterocirrus macroceros</i> | WoRMS | 130686 | P | | | | | | |
| Annelida | Polychaeta | Phyllodocida | Spintheridae | <i>Spinther arcticus</i> | WoRMS | 131104 | P | | | | | | |
| Annelida | Polychaeta | Phyllodocida | Syllidae | <i>Anoplosyllis edentulus</i> | WoRMS | 195948 | P | | | | | | |
| Annelida | Polychaeta | Phyllodocida | Syllidae | <i>Brevicirrosyllis weismanni</i> | WoRMS | 731113 | P | | | | | | |
| Annelida | Polychaeta | Phyllodocida | Syllidae | <i>Erinaceusyllis cryptica</i> | WoRMS | 195952 | P | | | | | | |
| Annelida | Polychaeta | Phyllodocida | Syllidae | <i>Eusyllis lamelligera</i> | WoRMS | 131292 | P | | | | | | |
| Annelida | Polychaeta | Phyllodocida | Syllidae | <i>Exogone gambiae</i> | WoRMS | 131301 | P | | | | | | |
| Annelida | Polychaeta | Phyllodocida | Syllidae | <i>Exogone brevi antennata</i> | WoRMS | 327969 | P | | | | | | |
| Annelida | Polychaeta | Phyllodocida | Syllidae | <i>Exogone verugera</i> | WoRMS | 131307 | P | | | | | | |
| Annelida | Polychaeta | Phyllodocida | Syllidae | <i>Miscellania dentata</i> | WoRMS | 131323 | P | | | | | | |
| Annelida | Polychaeta | Phyllodocida | Syllidae | <i>Nudisyllis pulligera</i> | WoRMS | 248051 | P | | | | | | |
| Annelida | Polychaeta | Phyllodocida | Syllidae | <i>Parapionosyllis elegans</i> | WoRMS | 131337 | P | | | | | | |
| Annelida | Polychaeta | Phyllodocida | Syllidae | <i>Parapionosyllis labronica</i> | WoRMS | 131339 | P | | | | | | |
| Annelida | Polychaeta | Phyllodocida | Syllidae | <i>Parexogone hebes</i> | WoRMS | 757970 | P | | | | | | |
| Annelida | Polychaeta | Phyllodocida | Syllidae | <i>Perkinsyllis spinisetosa</i> | WoRMS | 761470 | P | | | | | | |
| Annelida | Polychaeta | Phyllodocida | Syllidae | <i>Salvatoria vieitezi</i> | WoRMS | 195993 | P | | | | | | |
| Annelida | Polychaeta | Phyllodocida | Syllidae | <i>Sphaerosyllis taylori</i> | WoRMS | 131394 | P | | | | | | |
| Annelida | Polychaeta | Phyllodocida | Syllidae | <i>Streptodonta pterochaeta</i> | WoRMS | 238207 | P | | | | | | |
| Annelida | Polychaeta | Phyllodocida | Syllidae | <i>Streptosyllis bidentata</i> | WoRMS | 131399 | P | | | | | | |
| Annelida | Polychaeta | Phyllodocida | Syllidae | <i>Streptosyllis campoyi</i> | WoRMS | 238248 | P | | | | | | |
| Annelida | Polychaeta | Phyllodocida | Syllidae | <i>Streptosyllis websteri</i> | WoRMS | 131402 | P | | | | | | |
| Annelida | Polychaeta | Phyllodocida | Syllidae | <i>Syllides fulvus</i> | WoRMS | 131409 | P | | | | | | |

| FILO | CLASE | ORDEN | FAMILIA | ESPECIE | REFERENCIA | CodRef | PRES | DH | D_Aves | IUCN | CCEP | CEEA | CONV BERNA |
|------------|--------------|-------------------|-----------------|---------------------------------|------------|--------|------|----|--------|------|------|------|---------------|
| Annelida | Polychaeta | Phyllodocida | Syllidae | <i>Syllis cornuta</i> | WoRMS | 157583 | P | | | | | | |
| Annelida | Polychaeta | Phyllodocida | Syllidae | <i>Syllis garciai</i> | WoRMS | 131431 | P | | | | | | |
| Annelida | Polychaeta | Phyllodocida | Syllidae | <i>Syllis gerlachi</i> | WoRMS | 131432 | P | | | | | | |
| Annelida | Polychaeta | Protodrilida | Protodrilidae | <i>Megadrilus schneideri</i> | WoRMS | 998036 | P | | | | | | |
| Annelida | Polychaeta | Sabellida | Serpulidae | <i>Protula tubularia</i> | WoRMS | 131035 | P | | | | | | |
| Annelida | Polychaeta | Sabellida | Serpulidae | <i>Serpula vermicularis</i> | WoRMS | 131051 | P | | | | | | |
| Annelida | Polychaeta | Scolecida | Orbiniidae | <i>Scoloplos armiger</i> | WoRMS | 130537 | P | | | | | | |
| Annelida | Polychaeta | Scolecida | Paraonidae | <i>Aricidea catherinae</i> | WoRMS | 130554 | P | | | | | | |
| Annelida | Polychaeta | Scolecida | Paraonidae | <i>Paradoneis lyra</i> | WoRMS | 130585 | P | | | | | | |
| Annelida | Polychaeta | Spionida | Spionidae | <i>Aonidella dayi</i> | WoRMS | 332986 | P | | | | | | |
| Annelida | Polychaeta | Terebellida | Sabellariidae | <i>Lygdamis wirtzi</i> | WoRMS | 328976 | P | | | | | | |
| Annelida | Polychaeta | Terebellida | Terebellidae | <i>Lanice conchilega</i> | WoRMS | 131495 | P | | | | | | |
| Arthropoda | Branchiopoda | Cladocera | Podonidae | <i>Evadne spinifera</i> | WoRMS | 106274 | P | | | | | | |
| Arthropoda | Branchiopoda | Cladocera | Sididae | <i>Penilia avirostris</i> | WoRMS | 106272 | P | | | | | | |
| Arthropoda | Hexanauplia | Laurida | Lauridae | <i>Laura gerardiae</i> | WoRMS | 103969 | P | | | | | | |
| Arthropoda | Hexanauplia | Lepadiformes | Heteralepadidae | <i>Heteralepas cornuta</i> | WoRMS | 106167 | P | | | | | | |
| Arthropoda | Hexanauplia | Poecilostomatoida | Corycaeidae | <i>Corycaeus clausi</i> | WoRMS | 128798 | P | | | | | | |
| Arthropoda | Hexanauplia | Scalpelliformes | Pollicipedidae | <i>Pollicipes pollicipes</i> | WoRMS | 106177 | P | | | | | | |
| Arthropoda | Hexanauplia | Sessilia | Balanidae | <i>Balanus trigonus</i> | WoRMS | 106223 | P | | | | | | |
| Arthropoda | Hexanauplia | Sessilia | Balanidae | <i>Megabalanus azoricus</i> | WoRMS | 106224 | P | | | | | | |
| Arthropoda | Hexanauplia | Sessilia | Balanidae | <i>Megabalanus tulipiformis</i> | WoRMS | 106226 | P | | | | | | |
| Arthropoda | Hexanauplia | Sessilia | Chthamalidae | <i>Chthamalus montagui</i> | WoRMS | 106230 | P | | | | | | |
| Arthropoda | Hexanauplia | Sessilia | Chthamalidae | <i>Chthamalus stellatus</i> | WoRMS | 106231 | P | | | | | | |
| Arthropoda | Hexanauplia | Sessilia | Pyrgomatidae | <i>Adna anglica</i> | WoRMS | 535458 | P | | | | | | |
| Arthropoda | Hexanauplia | Sessilia | Verrucidae | <i>Verruca spengleri</i> | WoRMS | 106256 | P | | | | | | |
| Arthropoda | Malacostraca | Amphipoda | Ampeliscidae | <i>Ampelisca brevicornis</i> | WoRMS | 101891 | P | | | | | | |
| Arthropoda | Malacostraca | Amphipoda | Amphilochidae | <i>Amphilochus manudens</i> | WoRMS | 101967 | P | | | | | | |

| FILO | CLASE | ORDEN | FAMILIA | ESPECIE | REFERENCIA | CodRef | PRES | DH | D_Aves | IUCN | CCEP | CEEA | CONV BERNA |
|------------|--------------|-----------|-----------------|--------------------------------|------------|--------|------|----|--------|------|------|------|---------------|
| Arthropoda | Malacostraca | Amphipoda | Ampithoidae | <i>Ampithoe rubricata</i> | WoRMS | 102002 | P | | | | | | |
| Arthropoda | Malacostraca | Amphipoda | Aoridae | <i>Aora typica</i> | WoRMS | 146895 | P | | | | | | |
| Arthropoda | Malacostraca | Amphipoda | Calliopiidae | <i>Apherusa bispinosa</i> | WoRMS | 102160 | P | | | | | | |
| Arthropoda | Malacostraca | Amphipoda | Caprellidae | <i>Caprella acanthifera</i> | WoRMS | 101822 | P | | | | | | |
| Arthropoda | Malacostraca | Amphipoda | Caprellidae | <i>Caprella cavediniaie</i> | WoRMS | 430807 | P | | | | | | |
| Arthropoda | Malacostraca | Amphipoda | Caprellidae | <i>Caprella danilevskii</i> | WoRMS | 489019 | P | | | | | | |
| Arthropoda | Malacostraca | Amphipoda | Caprellidae | <i>Caprella equilibra</i> | WoRMS | 101830 | P | | | | | | |
| Arthropoda | Malacostraca | Amphipoda | Caprellidae | <i>Caprella penantis</i> | WoRMS | 101846 | P | | | | | | |
| Arthropoda | Malacostraca | Amphipoda | Caprellidae | <i>Caprella scaura</i> | WoRMS | 236551 | P | | | | | | |
| Arthropoda | Malacostraca | Amphipoda | Caprellidae | <i>Pariambus typicus</i> | WoRMS | 101857 | P | | | | | | |
| Arthropoda | Malacostraca | Amphipoda | Caprellidae | <i>Phtisica marina</i> | WoRMS | 101864 | P | | | | | | |
| Arthropoda | Malacostraca | Amphipoda | Caprellidae | <i>Pseudoprotella phasma</i> | WoRMS | 101871 | P | | | | | | |
| Arthropoda | Malacostraca | Amphipoda | Corophiidae | <i>Leptocheirus pectinatus</i> | WoRMS | 102039 | P | | | | | | |
| Arthropoda | Malacostraca | Amphipoda | Hyalidae | <i>Parhyale hawaiiensis</i> | WoRMS | 221362 | P | | | | | | |
| Arthropoda | Malacostraca | Amphipoda | Leucothoidae | <i>Leucothoe incisa</i> | WoRMS | 102460 | P | | | | | | |
| Arthropoda | Malacostraca | Amphipoda | Maeridae | <i>Elasmopus canarius</i> | WoRMS | 531475 | P | | | | | | |
| Arthropoda | Malacostraca | Amphipoda | Maeridae | <i>Elasmopus rapax</i> | WoRMS | 102805 | P | | | | | | |
| Arthropoda | Malacostraca | Amphipoda | Phoxocephalidae | <i>Harpinia antennaria</i> | WoRMS | 102960 | P | | | | | | |
| Arthropoda | Malacostraca | Amphipoda | Stenothoidae | <i>Metopa propinqua</i> | WoRMS | 103131 | P | | | | | | |
| Arthropoda | Malacostraca | Amphipoda | Stenothoidae | <i>Stenothoe dollfusi</i> | WoRMS | 103159 | P | | | | | | |
| Arthropoda | Malacostraca | Amphipoda | Stenothoidae | <i>Stenothoe marina</i> | WoRMS | 103166 | P | | | | | | |
| Arthropoda | Malacostraca | Amphipoda | Urothoidae | <i>Urothoe marina</i> | WoRMS | 103233 | P | | | | | | |
| Arthropoda | Malacostraca | Cumacea | Bodotriidae | <i>Iphinoe canariensis</i> | WoRMS | 387575 | P | | | | | | |
| Arthropoda | Malacostraca | Cumacea | Bodotriidae | <i>Speleocuma guanche</i> | WoRMS | 395476 | P | | | | | | |
| Arthropoda | Malacostraca | Cumacea | Diastylidae | <i>Diastylis rugosa</i> | WoRMS | 110488 | P | | | | | | |
| Arthropoda | Malacostraca | Cumacea | Nannastacidae | <i>Cumella africana</i> | WoRMS | 110562 | P | | | | | | |
| Arthropoda | Malacostraca | Decapoda | Acanthephyridae | <i>Acanthephyra eximia</i> | WoRMS | 564909 | P | | | | | | |

| FILO | CLASE | ORDEN | FAMILIA | ESPECIE | REFERENCIA | CodRef | PRES | DH | D_Aves | IUCN | CCEP | CEEA | CONV BERNA |
|------------|--------------|----------|-----------------|---|------------|--------|------|----|--------|------|------|------|---------------|
| Arthropoda | Malacostraca | Decapoda | Alpheidae | <i>Alpheus macrocheles</i> | WoRMS | 107479 | P | | | | | | |
| Arthropoda | Malacostraca | Decapoda | Alpheidae | <i>Athanas nitescens</i> | WoRMS | 107486 | P | | | | | | |
| Arthropoda | Malacostraca | Decapoda | Alpheidae | <i>Synalpheus tumidomanus africanus</i> | WoRMS | 108141 | P | | | | | | |
| Arthropoda | Malacostraca | Decapoda | Aristeidae | <i>Aristaeomorpha foliacea</i> | WoRMS | 158326 | P | | | | | | |
| Arthropoda | Malacostraca | Decapoda | Aristeidae | <i>Aristaeopsis edwardsiana</i> | WoRMS | 240796 | P | | | | | | |
| Arthropoda | Malacostraca | Decapoda | Benthescymidae | <i>Benthescymus bartletti</i> | WoRMS | 107087 | P | | | | | | |
| Arthropoda | Malacostraca | Decapoda | Calappidae | <i>Calappa granulata</i> | WoRMS | 107268 | P | | | | | | |
| Arthropoda | Malacostraca | Decapoda | Calappidae | <i>Cryptosoma cristatum</i> | WoRMS | 107272 | P | | | | | | |
| Arthropoda | Malacostraca | Decapoda | Callianassidae | <i>Pestarella candida</i> | WoRMS | 238026 | P | | | | | | |
| Arthropoda | Malacostraca | Decapoda | Callianassidae | <i>Pestarella tyrrhena</i> | WoRMS | 238027 | P | | | | | | |
| Arthropoda | Malacostraca | Decapoda | Cancridae | <i>Cancer bellianus</i> | WoRMS | 107275 | P | | | | | | |
| Arthropoda | Malacostraca | Decapoda | Chirostyliidae | <i>Uroptychus nitidus</i> | WoRMS | 148418 | P | | | | | | |
| Arthropoda | Malacostraca | Decapoda | Chirostyliidae | <i>Uroptychus rubrovittatus</i> | WoRMS | 107144 | P | | | | | | |
| Arthropoda | Malacostraca | Decapoda | Crangonidae | <i>Parapontophilus gracilis</i> | WoRMS | 107555 | P | | | | | | |
| Arthropoda | Malacostraca | Decapoda | Crangonidae | <i>Philocheras bispinosus</i> | WoRMS | 108207 | P | | | | | | |
| Arthropoda | Malacostraca | Decapoda | Crangonidae | <i>Philocheras fasciatus</i> | WoRMS | 107559 | P | | | | | | |
| Arthropoda | Malacostraca | Decapoda | Diogenidae | <i>Calcinus tubularis</i> | WoRMS | 107194 | P | | | | | | |
| Arthropoda | Malacostraca | Decapoda | Diogenidae | <i>Clibanarius aequabilis</i> | WoRMS | 107195 | P | | | | | | |
| Arthropoda | Malacostraca | Decapoda | Diogenidae | <i>Dardanus arrosor</i> | WoRMS | 107197 | P | | | | | | |
| Arthropoda | Malacostraca | Decapoda | Diogenidae | <i>Dardanus calidus</i> | WoRMS | 107198 | P | | | | | | |
| Arthropoda | Malacostraca | Decapoda | Dromiidae | <i>Dromia personata</i> | WoRMS | 107258 | P | | | | | | |
| Arthropoda | Malacostraca | Decapoda | Enoplometopidae | <i>Enoplometopus antillensis</i> | WoRMS | 107251 | P | | | LC | | | |
| Arthropoda | Malacostraca | Decapoda | Epialtidae | <i>Acanthonyx lunulatus</i> | WoRMS | 107312 | P | | | | | | |
| Arthropoda | Malacostraca | Decapoda | Epialtidae | <i>Anamathia rissoana</i> | WoRMS | 441513 | P | | | | | | |
| Arthropoda | Malacostraca | Decapoda | Epialtidae | <i>Herbstia condyliata</i> | WoRMS | 107320 | P | | | | | | |
| Arthropoda | Malacostraca | Decapoda | Epialtidae | <i>Pisa nodipes</i> | WoRMS | 107357 | P | | | | | | |
| Arthropoda | Malacostraca | Decapoda | Epialtidae | <i>Rochinia carpenteri</i> | WoRMS | 107359 | P | | | | | | |

| FILO | CLASE | ORDEN | FAMILIA | ESPECIE | REFERENCIA | CodRef | PRES | DH | D_Aves | IUCN | CCEP | CEEA | CONV BERNA |
|------------|--------------|----------|-----------------|----------------------------------|------------|--------|------|----|--------|------|------|------|---------------|
| Arthropoda | Malacostraca | Decapoda | Eriphiidae | <i>Eriphia verrucosa</i> | WoRMS | 107409 | P | | | | | | |
| Arthropoda | Malacostraca | Decapoda | Ethusidae | <i>Ethusa mascarone</i> | WoRMS | 107283 | P | | | | | | |
| Arthropoda | Malacostraca | Decapoda | Galatheidae | <i>Galathea faiali</i> | WoRMS | 107149 | P | | | | | | |
| Arthropoda | Malacostraca | Decapoda | Galatheidae | <i>Galathea intermedia</i> | WoRMS | 107150 | P | | | | | | |
| Arthropoda | Malacostraca | Decapoda | Galatheidae | <i>Galathea squamifera</i> | WoRMS | 107154 | P | | | | | | |
| Arthropoda | Malacostraca | Decapoda | Galatheidae | <i>Galathea strigosa</i> | WoRMS | 107155 | P | | | | | | |
| Arthropoda | Malacostraca | Decapoda | Galatheidae | <i>Munida curvimana</i> | WoRMS | 107156 | P | | | | | | |
| Arthropoda | Malacostraca | Decapoda | Geryoniidae | <i>Chaceon affinis</i> | WoRMS | 107369 | P | | | | | | |
| Arthropoda | Malacostraca | Decapoda | Gnathophyllidae | <i>Gnathophyllum americanum</i> | WoRMS | 107607 | P | | | | | | |
| Arthropoda | Malacostraca | Decapoda | Grapsidae | <i>Grapsus adscensionis</i> | WoRMS | 241198 | P | | | | | | |
| Arthropoda | Malacostraca | Decapoda | Grapsidae | <i>Pachygrapsus transversus</i> | WoRMS | 107457 | P | | | | | | |
| Arthropoda | Malacostraca | Decapoda | Hippolytidae | <i>Eualus occultus</i> | WoRMS | 107506 | P | | | | | | |
| Arthropoda | Malacostraca | Decapoda | Hippolytidae | <i>Hippolyte inermis</i> | WoRMS | 107511 | P | | | | | | |
| Arthropoda | Malacostraca | Decapoda | Hippolytidae | <i>Hippolyte leptocerus</i> | WoRMS | 107513 | P | | | | | | |
| Arthropoda | Malacostraca | Decapoda | Hippolytidae | <i>Hippolyte varians</i> | WoRMS | 107518 | P | | | | | | |
| Arthropoda | Malacostraca | Decapoda | Hippolytidae | <i>Latreutes fucorum</i> | WoRMS | 107519 | P | | | | | | |
| Arthropoda | Malacostraca | Decapoda | Hippolytidae | <i>Lysmata grabhami</i> | WoRMS | 107524 | P | | | | | | |
| Arthropoda | Malacostraca | Decapoda | Hippolytidae | <i>Lysmata seticaudata</i> | WoRMS | 107528 | P | | | | | | |
| Arthropoda | Malacostraca | Decapoda | Hippolytidae | <i>Trachycaris restricta</i> | WoRMS | 107537 | P | | | | | | |
| Arthropoda | Malacostraca | Decapoda | Homolidae | <i>Homola barbata</i> | WoRMS | 107262 | P | | | | | | |
| Arthropoda | Malacostraca | Decapoda | Homolidae | <i>Paromola cuvieri</i> | WoRMS | 107264 | P | | | | | | |
| Arthropoda | Malacostraca | Decapoda | Inachidae | <i>Achaeus cranchii</i> | WoRMS | 107313 | P | | | | | | |
| Arthropoda | Malacostraca | Decapoda | Inachidae | <i>Inachus dorsettensis</i> | WoRMS | 107327 | P | | | | | | |
| Arthropoda | Malacostraca | Decapoda | Inachidae | <i>Inachus leptochirus</i> | WoRMS | 107330 | P | | | | | | |
| Arthropoda | Malacostraca | Decapoda | Inachidae | <i>Inachus phalangium</i> | WoRMS | 107333 | P | | | | | | |
| Arthropoda | Malacostraca | Decapoda | Inachidae | <i>Macropodia rostrata</i> | WoRMS | 107345 | P | | | | | | |
| Arthropoda | Malacostraca | Decapoda | Inachidae | <i>Stenorhynchus lanceolatus</i> | WoRMS | 107362 | P | | | | | | |

| FILO | CLASE | ORDEN | FAMILIA | ESPECIE | REFERENCIA | CodRef | PRES | DH | D_Aves | IUCN | CCEP | CEEA | CONV BERNA |
|------------|--------------|----------|---------------|------------------------------------|------------|--------|------|----|--------|------|------|------|---------------|
| Arthropoda | Malacostraca | Decapoda | Latreilliidae | <i>Latreillia elegans</i> | WoRMS | 107265 | P | | | | | | |
| Arthropoda | Malacostraca | Decapoda | Leucosiidae | <i>Ebalia deshayesi</i> | WoRMS | 107295 | P | | | | | | |
| Arthropoda | Malacostraca | Decapoda | Leucosiidae | <i>Illia nucleus</i> | WoRMS | 107303 | P | | | | | | |
| Arthropoda | Malacostraca | Decapoda | Leucosiidae | <i>Merocryptus boletifer</i> | WoRMS | 107307 | P | | | | | | |
| Arthropoda | Malacostraca | Decapoda | Majidae | <i>Maja brachydactyla</i> | WoRMS | 107347 | P | | | | | | |
| Arthropoda | Malacostraca | Decapoda | Majidae | <i>Maja goletziana</i> | WoRMS | 107349 | P | | | | | | |
| Arthropoda | Malacostraca | Decapoda | Munidae | <i>Munida intermedia</i> | WoRMS | 107157 | P | | | | | | |
| Arthropoda | Malacostraca | Decapoda | Munidae | <i>Munida sarsi</i> | WoRMS | 107163 | P | | | | | | |
| Arthropoda | Malacostraca | Decapoda | Munidopsidae | <i>Munidopsis serricornis</i> | WoRMS | 107181 | P | | | | | | |
| Arthropoda | Malacostraca | Decapoda | Oplophoridae | <i>Systellaspis cristata</i> | WoRMS | 107604 | P | | | | | | |
| Arthropoda | Malacostraca | Decapoda | Oregonidae | <i>Ergasticus clouei</i> | WoRMS | 107317 | P | | | | | | |
| Arthropoda | Malacostraca | Decapoda | Paguridae | <i>Pagurus anachoretus</i> | WoRMS | 107231 | P | | | | | | |
| Arthropoda | Malacostraca | Decapoda | Paguridae | <i>Pagurus cuanensis</i> | WoRMS | 107235 | P | | | | | | |
| Arthropoda | Malacostraca | Decapoda | Paguridae | <i>Pagurus bernhardus</i> | WoRMS | 107232 | P | | | | | | |
| Arthropoda | Malacostraca | Decapoda | Paguridae | <i>Pagurus prideaux</i> | WoRMS | 107239 | P | | | | | | |
| Arthropoda | Malacostraca | Decapoda | Palaemonidae | <i>Asidonia flavomaculata</i> | WoRMS | 238020 | P | | | | | | |
| Arthropoda | Malacostraca | Decapoda | Palaemonidae | <i>Brachycarpus biunguiculatus</i> | WoRMS | 107611 | P | | | | | | |
| Arthropoda | Malacostraca | Decapoda | Palaemonidae | <i>Palaemon elegans</i> | WoRMS | 107614 | P | | | | | | |
| Arthropoda | Malacostraca | Decapoda | Palaemonidae | <i>Palaemon serratus</i> | WoRMS | 107616 | P | | | | | | |
| Arthropoda | Malacostraca | Decapoda | Palaemonidae | <i>Periclimenes sagittifer</i> | WoRMS | 107632 | P | | | | | | |
| Arthropoda | Malacostraca | Decapoda | Palaemonidae | <i>Periclimenes wirtzi</i> | WoRMS | 107634 | P | | | | | | |
| Arthropoda | Malacostraca | Decapoda | Palicidae | <i>Palicus caronii</i> | WoRMS | 107466 | P | | | | | | |
| Arthropoda | Malacostraca | Decapoda | Palinuridae | <i>Palinurus elephas</i> | WoRMS | 107703 | P | | | | | VU | |
| Arthropoda | Malacostraca | Decapoda | Pandalidae | <i>Heterocarpus ensifer</i> | WoRMS | 108296 | P | | | | | | |
| Arthropoda | Malacostraca | Decapoda | Pandalidae | <i>Heterocarpus grimaldii</i> | WoRMS | 107645 | P | | | | | | |
| Arthropoda | Malacostraca | Decapoda | Pandalidae | <i>Heterocarpus laevigatus</i> | WoRMS | 107646 | P | | | | | | |
| Arthropoda | Malacostraca | Decapoda | Pandalidae | <i>Plesionika brevipes</i> | WoRMS | 240885 | P | | | | | | |

| FILO | CLASE | ORDEN | FAMILIA | ESPECIE | REFERENCIA | CodRef | PRES | DH | D_Aves | IUCN | CCEP | CEEA | CONV BERNA |
|------------|--------------|----------|---------------|---------------------------------|------------|--------|------|----|--------|------|------|------|---------------|
| Arthropoda | Malacostraca | Decapoda | Pandalidae | <i>Plesionika ensis</i> | WoRMS | 107657 | P | | | | | | |
| Arthropoda | Malacostraca | Decapoda | Pandalidae | <i>Plesionika heterocarpus</i> | WoRMS | 107660 | P | | | | | | |
| Arthropoda | Malacostraca | Decapoda | Pandalidae | <i>Plesionika martia</i> | WoRMS | 107661 | P | | | | | | |
| Arthropoda | Malacostraca | Decapoda | Pandalidae | <i>Plesionika narval</i> | WoRMS | 107662 | P | | | | | | |
| Arthropoda | Malacostraca | Decapoda | Pandalidae | <i>Plesionika williamsi</i> | WoRMS | 107664 | P | | | | | | |
| Arthropoda | Malacostraca | Decapoda | Parthenopidae | <i>Parthenopoides massena</i> | WoRMS | 442300 | P | | | | | | |
| Arthropoda | Malacostraca | Decapoda | Parthenopidae | <i>Spinolambrus macrochelos</i> | WoRMS | 442337 | P | | | | | | |
| Arthropoda | Malacostraca | Decapoda | Parthenopidae | <i>Velolambrus expansus</i> | WoRMS | 442344 | P | | | | | | |
| Arthropoda | Malacostraca | Decapoda | Pasiphaeidae | <i>Glyphus marsupialis</i> | WoRMS | 107668 | P | | | | | | |
| Arthropoda | Malacostraca | Decapoda | Pasiphaeidae | <i>Psathyrocaris infirma</i> | WoRMS | 107680 | P | | | | | | |
| Arthropoda | Malacostraca | Decapoda | Penaeidae | <i>Metapenaeopsis miersi</i> | WoRMS | 240801 | P | | | | | | |
| Arthropoda | Malacostraca | Decapoda | Penaeidae | <i>Metapenaeus affinis</i> | WoRMS | 210397 | P | | | | | | |
| Arthropoda | Malacostraca | Decapoda | Penaeidae | <i>Parapenaeus longirostris</i> | WoRMS | 107109 | P | | | | | | |
| Arthropoda | Malacostraca | Decapoda | Penaeidae | <i>Penaeopsis serrata</i> | WoRMS | 107111 | P | | | | | | |
| Arthropoda | Malacostraca | Decapoda | Penaeidae | <i>Penaeus kerathurus</i> | WoRMS | 246388 | P | | | | | | |
| Arthropoda | Malacostraca | Decapoda | Pilumnidae | <i>Pilumnus hirtellus</i> | WoRMS | 107418 | P | | | | | | |
| Arthropoda | Malacostraca | Decapoda | Pilumnidae | <i>Pilumnus spinifer</i> | WoRMS | 107420 | P | | | | | | |
| Arthropoda | Malacostraca | Decapoda | Pinnotheridae | <i>Pinnotheres pisum</i> | WoRMS | 107473 | P | | | | | | |
| Arthropoda | Malacostraca | Decapoda | Plagusiidae | <i>Plagusia depressa</i> | WoRMS | 107459 | P | | | | | | |
| Arthropoda | Malacostraca | Decapoda | Polybiidae | <i>Bathynectes maravigna</i> | WoRMS | 107377 | P | | | | | | |
| Arthropoda | Malacostraca | Decapoda | Polybiidae | <i>Liocarcinus pusillus</i> | WoRMS | 107393 | P | | | | | | |
| Arthropoda | Malacostraca | Decapoda | Polychelidae | <i>Cardus crucifer</i> | WoRMS | 225681 | P | | | LC | | | |
| Arthropoda | Malacostraca | Decapoda | Porcellanidae | <i>Porcellana platycheles</i> | WoRMS | 107190 | P | | | | | | |
| Arthropoda | Malacostraca | Decapoda | Portunidae | <i>Portunus hastatus</i> | WoRMS | 107402 | P | | | | | | |
| Arthropoda | Malacostraca | Decapoda | Portunidae | <i>Thalamita poissonii</i> | WoRMS | 107407 | P | | | | | | |
| Arthropoda | Malacostraca | Decapoda | Processidae | <i>Processa parva</i> | WoRMS | 107690 | P | | | | | | |
| Arthropoda | Malacostraca | Decapoda | Pseudoziidae | <i>Euryozius bouvieri</i> | WoRMS | 107427 | P | | | | | | |

| FILO | CLASE | ORDEN | FAMILIA | ESPECIE | REFERENCIA | CodRef | PRES | DH | D_Aves | IUCN | CCEP | CEEA | CONV BERNA |
|------------|--------------|---------------|--------------------------------|-----------------------------------|------------|--------|------|----|--------|------|------|------|---------------|
| Arthropoda | Malacostraca | Decapoda | Scyllaridae | <i>Scyllarides latus</i> | WoRMS | 107708 | P | PS | | DD | IEC | | |
| Arthropoda | Malacostraca | Decapoda | Scyllaridae | <i>Scyllarus arctus</i> | WoRMS | 107709 | P | | | LC | | | |
| Arthropoda | Malacostraca | Decapoda | Sergestidae | <i>Parasergestes diapontius</i> | WoRMS | 514137 | P | | | | | | |
| Arthropoda | Malacostraca | Decapoda | Solenoceridae | <i>Hymenopenaeus chacei</i> | WoRMS | 107116 | P | | | | | | |
| Arthropoda | Malacostraca | Decapoda | Stenopodidae | <i>Stenopus spinosus</i> | WoRMS | 107721 | P | | | | | | |
| Arthropoda | Malacostraca | Decapoda | Upogebiidae | <i>Upogebia pusilla</i> | WoRMS | 107741 | P | | | | | | |
| Arthropoda | Malacostraca | Decapoda | Xanthidae | <i>Monodaeus couchii</i> | WoRMS | 241154 | P | | | | | | |
| Arthropoda | Malacostraca | Decapoda | Xanthidae | <i>Nanocassiope melanodactyla</i> | WoRMS | 107433 | P | | | | | | |
| Arthropoda | Malacostraca | Decapoda | Xanthidae | <i>Paractaea monodi</i> | WoRMS | 107434 | P | | | | | | |
| Arthropoda | Malacostraca | Decapoda | Xanthidae | <i>Platypodiella picta</i> | WoRMS | 107437 | P | | | | | | |
| Arthropoda | Malacostraca | Decapoda | Xanthidae | <i>Xantho pilipes</i> | WoRMS | 107441 | P | | | | | | |
| Arthropoda | Malacostraca | Decapoda | Xanthidae | <i>Xantho poressa</i> | WoRMS | 107442 | P | | | | | | |
| Arthropoda | Malacostraca | Euphausiacea | Euphausiidae | <i>Euphausia gibboides</i> | WoRMS | 110684 | P | | | | | | |
| Arthropoda | Malacostraca | Euphausiacea | Euphausiidae | <i>Thysanopoda monacantha</i> | WoRMS | 110718 | P | | | | | | |
| Arthropoda | Malacostraca | Isopoda | Inc. sed. (Sphaeromatoidea) | <i>Paravireia holdichi</i> | WoRMS | 261934 | P | | | | | | |
| Arthropoda | Malacostraca | Lophogastrida | Eucopiidae | <i>Eucopeia major</i> | WoRMS | 119917 | P | | | | | | |
| Arthropoda | Malacostraca | Lophogastrida | Eucopiidae | <i>Eucopeia sculpticauda</i> | WoRMS | 119919 | P | | | | | | |
| Arthropoda | Malacostraca | Lophogastrida | Eucopiidae | <i>Eucopeia unguiculata</i> | WoRMS | 119920 | P | | | | | | |
| Arthropoda | Malacostraca | Lophogastrida | Gnathophausiidae | <i>Gnathophausia zoea</i> | WoRMS | 119929 | P | | | | | | |
| Arthropoda | Malacostraca | Lophogastrida | Lophogastridae | <i>Lophogaster typicus</i> | WoRMS | 119935 | P | | | | | | |
| Arthropoda | Malacostraca | Mysida | Mysidae | <i>Paramysis arenosa</i> | WoRMS | 120072 | P | | | | | | |
| Arthropoda | Malacostraca | Mysida | Mysidae | <i>Siriella gracilipes</i> | WoRMS | 226375 | P | | | | | | |
| Arthropoda | Malacostraca | Stomatopoda | Coronididae | <i>Coronida armata</i> | WoRMS | | P | | | | | | |
| Arthropoda | Malacostraca | Tanaidacea | Apseudidae | <i>Apseudes talpa</i> | WoRMS | 136285 | P | | | | | | |
| Arthropoda | Malacostraca | Tanaidacea | Leptocheliidae | <i>Leptochelia dubia</i> | WoRMS | 136470 | P | | | | | | |
| Arthropoda | Malacostraca | Tanaidacea | Parapseudidae | <i>Parapseudes mortoni</i> | WoRMS | 606482 | P | | | | | | |
| Arthropoda | Malacostraca | Tanaidacea | Tanaidae | <i>Zeuxo exsargasso</i> | WoRMS | 819901 | P | | | | | | |

| FILO | CLASE | ORDEN | FAMILIA | ESPECIE | REFERENCIA | CodRef | PRES | DH | D_Aves | IUCN | CCEP | CEEA | CONV BERNA |
|-----------------|-------------------|-------------------|--------------------|-----------------------------------|------------|--------|------|----|--------|------|------|------|---------------|
| Arthropoda | Ostracoda | Myodocopida | Cypridinidae | <i>Cypridina mediterranea</i> | WoRMS | 211300 | P | | | | | | |
| Arthropoda | Pycnogonida | Pantopoda | Colossendeidae | <i>Colossendeis clavata</i> | WoRMS | 134662 | P | | | | | | |
| Arthropoda | Pycnogonida | Pantopoda | Endeidae | <i>Endeis charybdaea</i> | WoRMS | 134672 | P | | | | | | |
| Arthropoda | Pycnogonida | Pantopoda | Endeidae | <i>Endeis spinosa</i> | WoRMS | 134674 | P | | | | | | |
| Arthropoda | Pycnogonida | Pantopoda | Phoxichiliidae | <i>Anoplodactylus angulatus</i> | WoRMS | 134714 | P | | | | | | |
| Arthropoda | Pycnogonida | Pantopoda | Phoxichiliidae | <i>Anoplodactylus maritimus</i> | WoRMS | 134719 | P | | | | | | |
| Ascomycota | Lichinomycetes | Lichinales | Lichinaceae | <i>Lichina confinis</i> | WoRMS | 147721 | P | | | | | | |
| Bacillariophyta | Bacillariophyceae | Achnanthes | Cocconeidae | <i>Amphicocconeis debesi</i> | WoRMS | 968101 | P | | | | | | |
| Bacillariophyta | Bacillariophyceae | Achnanthes | Cocconeidae | <i>Cocconeis costata</i> | WoRMS | 163856 | P | | | | | | |
| Bacillariophyta | Bacillariophyceae | Achnanthes | Cocconeidae | <i>Cocconeis scutellum</i> | WoRMS | 149376 | P | | | | | | |
| Bacillariophyta | Bacillariophyceae | Bacillariales | Bacillariaceae | <i>Bacillaria paxillifera</i> | WoRMS | 558243 | P | | | | | | |
| Bacillariophyta | Bacillariophyceae | Bacillariales | Bacillariaceae | <i>Cylindrotheca closterium</i> | WoRMS | 149004 | P | | | | | | |
| Bacillariophyta | Bacillariophyceae | Bacillariales | Bacillariaceae | <i>Nitzschia longissima</i> | WoRMS | 149150 | P | | | | | | |
| Bacillariophyta | Bacillariophyceae | Bacillariales | Bacillariaceae | <i>Nitzschia sigma</i> | WoRMS | 149213 | P | | | | | | |
| Bacillariophyta | Bacillariophyceae | Bacillariales | Bacillariaceae | <i>Psammodictyon constrictum</i> | WoRMS | 418219 | P | | | | | | |
| Bacillariophyta | Bacillariophyceae | Bacillariales | Bacillariaceae | <i>Psammodictyon panduriforme</i> | WoRMS | 149217 | P | | | | | | |
| Bacillariophyta | Bacillariophyceae | Bacillariales | Bacillariaceae | <i>Tryblionella coarctata</i> | WoRMS | 176409 | P | | | | | | |
| Bacillariophyta | Bacillariophyceae | Climacospheniales | Climacospheniaceae | <i>Climacosphenia moniligera</i> | WoRMS | 248082 | P | | | | | | |
| Bacillariophyta | Bacillariophyceae | Fragilariales | Fragilariaceae | <i>Podocystis americana</i> | WoRMS | 595703 | P | | | | | | |
| Bacillariophyta | Bacillariophyceae | Licmophorales | Licmophoraceae | <i>Licmophora debilis</i> | WoRMS | 172607 | P | | | | | | |
| Bacillariophyta | Bacillariophyceae | Licmophorales | Licmophoraceae | <i>Licmophora remulus</i> | WoRMS | 622230 | P | | | | | | |
| Bacillariophyta | Bacillariophyceae | Lyrellales | Lyrellaceae | <i>Lyrella abrupta</i> | WoRMS | 590716 | P | | | | | | |
| Bacillariophyta | Bacillariophyceae | Lyrellales | Lyrellaceae | <i>Lyrella clavata</i> | WoRMS | 418281 | P | | | | | | |
| Bacillariophyta | Bacillariophyceae | Lyrellales | Lyrellaceae | <i>Petroneis humerosa</i> | WoRMS | 175573 | P | | | | | | |
| Bacillariophyta | Bacillariophyceae | Mastogloiales | Mastogloiaceae | <i>Mastogloia binotata</i> | WoRMS | 180395 | P | | | | | | |
| Bacillariophyta | Bacillariophyceae | Mastogloiales | Mastogloiaceae | <i>Mastogloia erythraea</i> | WoRMS | 418299 | P | | | | | | |
| Bacillariophyta | Bacillariophyceae | Naviculales | Amphipleuraceae | <i>Halumphora coffeaeformis</i> | WoRMS | 624065 | P | | | | | | |

| FILO | CLASE | ORDEN | FAMILIA | ESPECIE | REFERENCIA | CodRef | PRES | DH | D_Aves | IUCN | CCEP | CEEA | CONV BERNA |
|-----------------|-------------------|----------------|-------------------|------------------------------------|------------|---------|------|----|--------|------|------|------|---------------|
| Bacillariophyta | Bacillariophyceae | Naviculales | Diploneidaceae | <i>Diploneis bombus</i> | WoRMS | 149018 | P | | | | | | |
| Bacillariophyta | Bacillariophyceae | Naviculales | Diploneidaceae | <i>Diploneis chersonensis</i> | WoRMS | 179856 | P | | | | | | |
| Bacillariophyta | Bacillariophyceae | Naviculales | Diploneidaceae | <i>Diploneis smithii</i> | WoRMS | 149397 | P | | | | | | |
| Bacillariophyta | Bacillariophyceae | Naviculales | Naviculaceae | <i>Caloneis bicuneata</i> | WoRMS | 164135 | P | | | | | | |
| Bacillariophyta | Bacillariophyceae | Naviculales | Naviculaceae | <i>Navicula cancellata</i> | WoRMS | 149468 | P | | | | | | |
| Bacillariophyta | Bacillariophyceae | Naviculales | Naviculaceae | <i>Trachyneis aspera</i> | WoRMS | 149147 | P | | | | | | |
| Bacillariophyta | Bacillariophyceae | Naviculales | Plagiotropidaceae | <i>Plagiotropis lepidoptera</i> | WoRMS | 149517 | P | | | | | | |
| Bacillariophyta | Bacillariophyceae | Naviculales | Pleurosigmataceae | <i>Cochlearisigma falcatum</i> | WoRMS | 626348 | P | | | | | | |
| Bacillariophyta | Bacillariophyceae | Naviculales | Pleurosigmataceae | <i>Gyrosigma balticum</i> | WoRMS | 149493 | P | | | | | | |
| Bacillariophyta | Bacillariophyceae | Naviculales | Pleurosigmataceae | <i>Gyrosigma fasciola</i> | WoRMS | 149494 | P | | | | | | |
| Bacillariophyta | Bacillariophyceae | Naviculales | Pleurosigmataceae | <i>Pleurosigma delicatulum</i> | WoRMS | 149508 | P | | | | | | |
| Bacillariophyta | Bacillariophyceae | Naviculales | Pleurosigmataceae | <i>Pleurosigma distinguendum</i> | WoRMS | 418398 | P | | | | | | |
| Bacillariophyta | Bacillariophyceae | Naviculales | Pleurosigmataceae | <i>Pleurosigma diversestriatum</i> | WoRMS | 966768 | P | | | | | | |
| Bacillariophyta | Bacillariophyceae | Naviculales | Pleurosigmataceae | <i>Pleurosigma elongatum</i> | WoRMS | 149503 | P | | | | | | |
| Bacillariophyta | Bacillariophyceae | Rhaphoneidales | Rhaphoneidaceae | <i>Delphineis minutissima</i> | WoRMS | 621926 | P | | | | | | |
| Bacillariophyta | Bacillariophyceae | Rhaphoneidales | Rhaphoneidaceae | <i>Delphineis surirella</i> | WoRMS | 149180 | P | | | | | | |
| Bacillariophyta | Bacillariophyceae | Rhopalodiales | Rhopalodiaceae | <i>Rhopalodia brebissonii</i> | WoRMS | 610741 | P | | | | | | |
| Bacillariophyta | Bacillariophyceae | Striatellales | Striatellaceae | <i>Grammatophora marina</i> | WoRMS | 149338 | P | | | | | | |
| Bacillariophyta | Bacillariophyceae | Striatellales | Striatellaceae | <i>Microtabella interrupta</i> | WoRMS | 573624 | P | | | | | | |
| Bacillariophyta | Bacillariophyceae | Striatellales | Striatellaceae | <i>Striatella unipunctata</i> | WoRMS | 149177 | P | | | | | | |
| Bacillariophyta | Bacillariophyceae | Surirellales | Entomoneidaceae | <i>Entomoneis alata</i> | WoRMS | 157428 | P | | | | | | |
| Bacillariophyta | Bacillariophyceae | Surirellales | Surirellaceae | <i>Campylodiscus clypeus</i> | WoRMS | 163816 | P | | | | | | |
| Bacillariophyta | Bacillariophyceae | Surirellales | Surirellaceae | <i>Campylodiscus fastuosus</i> | WoRMS | 156599 | P | | | | | | |
| Bacillariophyta | Bacillariophyceae | Surirellales | Surirellaceae | <i>Coronia decora</i> | WoRMS | 1340356 | P | | | | | | |
| Bacillariophyta | Bacillariophyceae | Surirellales | Surirellaceae | <i>Plagiodiscus nervatus</i> | WoRMS | 622419 | P | | | | | | |
| Bacillariophyta | Bacillariophyceae | Surirellales | Surirellaceae | <i>Surirella fastuosa</i> | WoRMS | 616656 | P | | | | | | |
| Bacillariophyta | Bacillariophyceae | Surirellales | Surirellaceae | <i>Surirella hybrida</i> | WoRMS | 610777 | P | | | | | | |

| FILO | CLASE | ORDEN | FAMILIA | ESPECIE | REFERENCIA | CodRef | PRES | DH | D_Aves | IUCN | CCEP | CEEA | CONV BERNA |
|-----------------|---------------------|-------------------|--------------------|---------------------------------|------------|---------|------|----|--------|------|------|------|---------------|
| Bacillariophyta | Bacillariophyceae | Thalassiophysales | Catenulaceae | <i>Amphora bigibba</i> | WoRMS | 179191 | P | | | | | | |
| Bacillariophyta | Bacillariophyceae | Thalassiophysales | Catenulaceae | <i>Amphora laevis</i> | WoRMS | 149530 | P | | | | | | |
| Bacillariophyta | Bacillariophyceae | Thalassiophysales | Catenulaceae | <i>Amphora obtusa</i> | WoRMS | 160713 | P | | | | | | |
| Bacillariophyta | Bacillariophyceae | Thalassiophysales | Catenulaceae | <i>Tetramphora decussata</i> | WoRMS | 1307994 | P | | | | | | |
| Bacillariophyta | Bacillariophyceae | Thalassiophysales | Thalassiophysaceae | <i>Thalassiophysa hyalina</i> | WoRMS | 176371 | P | | | | | | |
| Bacillariophyta | Coscinodiscophyceae | Coscinodiscales | Heliopeltaceae | <i>Actinoptychus heliopelta</i> | WoRMS | 620458 | P | | | | | | |
| Bacillariophyta | Coscinodiscophyceae | Coscinodiscales | Heliopeltaceae | <i>Actinoptychus octonarius</i> | WoRMS | 149163 | P | | | | | | |
| Bacillariophyta | Coscinodiscophyceae | Coscinodiscales | Heliopeltaceae | <i>Actinoptychus splendens</i> | WoRMS | 148949 | P | | | | | | |
| Bacillariophyta | Coscinodiscophyceae | Melosirales | Melosiraceae | <i>Melosira nummuloides</i> | WoRMS | 149044 | P | | | | | | |
| Bacillariophyta | Mediophyceae | Biddulphiales | Biddulphiaceae | <i>Biddulphia antediluviana</i> | WoRMS | 149656 | P | | | | | | |
| Bacillariophyta | Mediophyceae | Biddulphiales | Biddulphiaceae | <i>Biddulphia biddulphiana</i> | WoRMS | 162952 | P | | | | | | |
| Bacillariophyta | Mediophyceae | Biddulphiales | Biddulphiaceae | <i>Isthmia enervis</i> | WoRMS | 163259 | P | | | | | | |
| Bacillariophyta | Mediophyceae | Triceratiales | Triceratiaceae | <i>Odontella aurita</i> | WoRMS | 149050 | P | | | | | | |
| Bacillariophyta | Mediophyceae | Triceratiales | Triceratiaceae | <i>Triceratium favus</i> | WoRMS | 149170 | P | | | | | | |
| Brachiopoda | Rhynchonellata | Terebratulida | Kraussinidae | <i>Megerlia truncata</i> | WoRMS | 104061 | P | | | | | | |
| Brachiopoda | Rhynchonellata | Terebratulida | Megathyrididae | <i>Argyrotheca cuneata</i> | WoRMS | 104064 | P | | | | | | |
| Brachiopoda | Rhynchonellata | Terebratulida | Megathyrididae | <i>Joania cordata</i> | WoRMS | 380200 | P | | | | | | |
| Bryozoa | Gymnolaemata | Cheilostomatida | Adeonidae | <i>Reptadeonella violacea</i> | WoRMS | 111061 | P | | | | | | |
| Bryozoa | Gymnolaemata | Cheilostomatida | Bugulidae | <i>Crisularia gracilis</i> | WoRMS | 111156 | P | | | | | | |
| Bryozoa | Gymnolaemata | Cheilostomatida | Candidae | <i>Caberea boryi</i> | WoRMS | 111229 | P | | | | | | |
| Bryozoa | Gymnolaemata | Cheilostomatida | Phidoloporidae | <i>Reteporella couchii</i> | WoRMS | 111450 | P | | | | | | |
| Bryozoa | Gymnolaemata | Cheilostomatida | Schizoporellidae | <i>Schizoporella dunkeri</i> | WoRMS | 111525 | P | | | | | | |
| Bryozoa | Gymnolaemata | Ctenostomatida | Vesiculariidae | <i>Zoobotryon verticillatum</i> | WoRMS | 111670 | P | | | | | | |
| Chlorophyta | Chlorophyceae | Chlamydomonadales | Palmellopsidaceae | <i>Pseudotetraspora marina</i> | WoRMS | 416989 | P | | | | | | |
| Chlorophyta | Ulvophyceae | Bryopsidales | Bryopsidaceae | <i>Bryopsis hypnoides</i> | WoRMS | 144452 | P | | | | | | |
| Chlorophyta | Ulvophyceae | Bryopsidales | Bryopsidaceae | <i>Bryopsis plumosa</i> | WoRMS | 144457 | P | | | | | | |
| Chlorophyta | Ulvophyceae | Bryopsidales | Bryopsidaceae | <i>Pseudobryopsis myura</i> | WoRMS | 373876 | P | | | | | | |

| FILO | CLASE | ORDEN | FAMILIA | ESPECIE | REFERENCIA | CodRef | PRES | DH | D_Aves | IUCN | CCEP | CEEA | CONV BERNA |
|-------------|-------------|---------------|----------------|--------------------------------------|------------|--------|------|----|--------|------|------|------|---------------|
| Chlorophyta | Ulvophyceae | Bryopsidales | Caulerpaceae | <i>Caulerpa cupressoides</i> | WoRMS | 144467 | P | | | | | | |
| Chlorophyta | Ulvophyceae | Bryopsidales | Caulerpaceae | <i>Caulerpa mexicana</i> | WoRMS | 144468 | P | | | | | | |
| Chlorophyta | Ulvophyceae | Bryopsidales | Caulerpaceae | <i>Caulerpa prolifera</i> | WoRMS | 144471 | P | | | | | | |
| Chlorophyta | Ulvophyceae | Bryopsidales | Caulerpaceae | <i>Caulerpa racemosa</i> | WoRMS | 144472 | P | | | | | | |
| Chlorophyta | Ulvophyceae | Bryopsidales | Caulerpaceae | <i>Caulerpa webbiana</i> | WoRMS | 144477 | P | | | | | | |
| Chlorophyta | Ulvophyceae | Bryopsidales | Codiaceae | <i>Codium adhaerens</i> | WoRMS | 145078 | P | | | | | | |
| Chlorophyta | Ulvophyceae | Bryopsidales | Codiaceae | <i>Codium bursa</i> | WoRMS | 145079 | P | | | | | | |
| Chlorophyta | Ulvophyceae | Bryopsidales | Codiaceae | <i>Codium decortdatum</i> | WoRMS | 145083 | P | | | | | | |
| Chlorophyta | Ulvophyceae | Bryopsidales | Codiaceae | <i>Codium elisabethiae</i> | WoRMS | 494807 | P | | | | | | |
| Chlorophyta | Ulvophyceae | Bryopsidales | Codiaceae | <i>Codium fragile</i> | WoRMS | 145086 | P | | | | | | |
| Chlorophyta | Ulvophyceae | Bryopsidales | Codiaceae | <i>Codium intertextum</i> | WoRMS | 145088 | P | | | | | | |
| Chlorophyta | Ulvophyceae | Bryopsidales | Codiaceae | <i>Codium profundum</i> | WoRMS | 377024 | P | | | | | | |
| Chlorophyta | Ulvophyceae | Bryopsidales | Codiaceae | <i>Codium repens</i> | WoRMS | 145090 | P | | | | | | |
| Chlorophyta | Ulvophyceae | Bryopsidales | Codiaceae | <i>Codium tomentosum</i> | WoRMS | 145092 | P | | | | | | |
| Chlorophyta | Ulvophyceae | Bryopsidales | Derbesiaceae | <i>Derbesia marina</i> | WoRMS | 144462 | P | | | | | | |
| Chlorophyta | Ulvophyceae | Bryopsidales | Halimedaceae | <i>Halimeda discoidea</i> | WoRMS | 144481 | P | | | | | | |
| Chlorophyta | Ulvophyceae | Bryopsidales | Halimedaceae | <i>Halimeda tuna</i> | WoRMS | 144483 | P | | | | | | |
| Chlorophyta | Ulvophyceae | Bryopsidales | Udoteaceae | <i>Pseudochlorodesmis furcellata</i> | WoRMS | 144485 | P | | | | | | |
| Chlorophyta | Ulvophyceae | Cladophorales | Anadyomenaceae | <i>Anadyomene saldanhae</i> | WoRMS | 145011 | P | | | | | | |
| Chlorophyta | Ulvophyceae | Cladophorales | Anadyomenaceae | <i>Anadyomene stellata</i> | WoRMS | 145012 | P | | | | | | |
| Chlorophyta | Ulvophyceae | Cladophorales | Anadyomenaceae | <i>Microdictyon umbilicatum</i> | WoRMS | 145017 | P | | | | | | |
| Chlorophyta | Ulvophyceae | Cladophorales | Boodleaceae | <i>Cladophoropsis membranacea</i> | WoRMS | 145875 | P | | | | | | |
| Chlorophyta | Ulvophyceae | Cladophorales | Cladophoraceae | <i>Chaetomorpha aerea</i> | WoRMS | 145020 | P | | | | | | |
| Chlorophyta | Ulvophyceae | Cladophorales | Cladophoraceae | <i>Chaetomorpha linum</i> | WoRMS | 145027 | P | | | | | | |
| Chlorophyta | Ulvophyceae | Cladophorales | Cladophoraceae | <i>Chaetomorpha pachynema</i> | WoRMS | 145030 | P | | | | | | |
| Chlorophyta | Ulvophyceae | Cladophorales | Cladophoraceae | <i>Cladophora coelothrix</i> | WoRMS | 145037 | P | | | | | | |
| Chlorophyta | Ulvophyceae | Cladophorales | Cladophoraceae | <i>Cladophora cymopoliae</i> | WoRMS | 145041 | P | | | | | | |

| FILO | CLASE | ORDEN | FAMILIA | ESPECIE | REFERENCIA | CodRef | PRES | DH | D_Aves | IUCN | CCEP | CEEA | CONV BERNA |
|-------------|----------------|----------------|------------------|----------------------------------|------------|--------|------|----|--------|------|------|------|---------------|
| Chlorophyta | Ulvophyceae | Cladophorales | Cladophoraceae | <i>Cladophora hutchinsiae</i> | WoRMS | 145049 | P | | | | | | |
| Chlorophyta | Ulvophyceae | Cladophorales | Cladophoraceae | <i>Cladophora liebetruthii</i> | WoRMS | 145053 | P | | | | | | |
| Chlorophyta | Ulvophyceae | Cladophorales | Cladophoraceae | <i>Cladophora prolifera</i> | WoRMS | 145060 | P | | | | | | |
| Chlorophyta | Ulvophyceae | Cladophorales | Siphonocladaceae | <i>Ernodesmis verticillata</i> | WoRMS | 145880 | P | | | | | | |
| Chlorophyta | Ulvophyceae | Cladophorales | Valoniaceae | <i>Valonia aegagropila</i> | WoRMS | 145881 | P | | | | | | |
| Chlorophyta | Ulvophyceae | Cladophorales | Valoniaceae | <i>Valonia utricularis</i> | WoRMS | 145884 | P | | | | | | |
| Chlorophyta | Ulvophyceae | Dasycladales | Dasycladaceae | <i>Cymopolia barbata</i> | WoRMS | 145300 | P | | | | | | |
| Chlorophyta | Ulvophyceae | Dasycladales | Dasycladaceae | <i>Dasycladus vermicularis</i> | WoRMS | 145301 | P | | | | | | |
| Chlorophyta | Ulvophyceae | Dasycladales | Polyphysaceae | <i>Acetabularia acetabulum</i> | WoRMS | 494795 | P | | | | IEC | | |
| Chlorophyta | Ulvophyceae | Ulvaes | Ulvaceae | <i>Ulva clathrata</i> | WoRMS | 156078 | P | | | | | | |
| Chlorophyta | Ulvophyceae | Ulvaes | Ulvaceae | <i>Ulva compressa</i> | WoRMS | 234462 | P | | | | | | |
| Chlorophyta | Ulvophyceae | Ulvaes | Ulvaceae | <i>Ulva prolifera</i> | WoRMS | 234476 | P | | | | | | |
| Chlorophyta | Ulvophyceae | Ulvaes | Ulvaceae | <i>Ulva rigida</i> | WoRMS | 145990 | P | | | | | | |
| Chlorophyta | Ulvophyceae | Ulvaes | Ulvaceae | <i>Ulva rotundata</i> | WoRMS | 145991 | P | | | | | | |
| Chlorophyta | Ulvophyceae | Ulvaes | Ulvellaceae | <i>Ulvella dasycala</i> | WoRMS | 838116 | P | | | | | | |
| Chlorophyta | Ulvophyceae | Ulvaes | Ulvellaceae | <i>Ulvella vacuospora</i> | WoRMS | 838130 | P | | | | | | |
| Chordata | Actinopterygii | Anguilliformes | Colocongridae | <i>Coloconger cadenati</i> | WoRMS | 277411 | P | | | | | | LC |
| Chordata | Actinopterygii | Anguilliformes | Congridae | <i>Ariosoma balearicum</i> | WoRMS | 126283 | P | | | | | | LC |
| Chordata | Actinopterygii | Anguilliformes | Congridae | <i>Conger conger</i> | WoRMS | 126285 | P | | | | | | LC |
| Chordata | Actinopterygii | Anguilliformes | Congridae | <i>Heteroconger longissimus</i> | WoRMS | 126288 | P | | | | | | LC |
| Chordata | Actinopterygii | Anguilliformes | Derichthyidae | <i>Derichthys serpentinus</i> | WoRMS | 126291 | P | | | | | | LC |
| Chordata | Actinopterygii | Anguilliformes | Derichthyidae | <i>Nessorhamphus ingolfianus</i> | WoRMS | 126292 | P | | | | | | LC |
| Chordata | Actinopterygii | Anguilliformes | Muraenidae | <i>Anarchias longicaudis</i> | WoRMS | 271802 | P | | | | | | LC (DD) |
| Chordata | Actinopterygii | Anguilliformes | Muraenidae | <i>Enchelycore anatina</i> | WoRMS | 126298 | P | | | | | | LC |
| Chordata | Actinopterygii | Anguilliformes | Muraenidae | <i>Gymnothorax maderensis</i> | WoRMS | 126299 | P | | | | | | LC |
| Chordata | Actinopterygii | Anguilliformes | Muraenidae | <i>Gymnothorax polygonius</i> | WoRMS | 126300 | P | | | | | | LC (DD) |
| Chordata | Actinopterygii | Anguilliformes | Muraenidae | <i>Gymnothorax unicolor</i> | WoRMS | 126301 | P | | | | | | LC |

| FILO | CLASE | ORDEN | FAMILIA | ESPECIE | REFERENCIA | CodRef | PRES | DH | D_Aves | IUCN | CCEP | CEEA | CONV BERNA |
|----------|----------------|----------------|-------------------|---------------------------------|------------|--------|------|----|--------|---------|------|------|---------------|
| Chordata | Actinopterygii | Anguilliformes | Muraenidae | <i>Muraena augusti</i> | WoRMS | 299565 | P | | | LC | | | |
| Chordata | Actinopterygii | Anguilliformes | Muraenidae | <i>Muraena helena</i> | WoRMS | 126303 | P | | | LC | | | |
| Chordata | Actinopterygii | Anguilliformes | Nemichthyidae | <i>Nemichthys curvirostris</i> | WoRMS | 126305 | P | | | LC (NA) | | | |
| Chordata | Actinopterygii | Anguilliformes | Nemichthyidae | <i>Nemichthys scolopaceus</i> | WoRMS | 126306 | P | | | LC (NA) | | | |
| Chordata | Actinopterygii | Anguilliformes | Nettastomatidae | <i>Nettastoma melanurum</i> | WoRMS | 126308 | P | | | LC | | | |
| Chordata | Actinopterygii | Anguilliformes | Nettastomatidae | <i>Venefica proboscidea</i> | WoRMS | 126310 | P | | | LC | | | |
| Chordata | Actinopterygii | Anguilliformes | Ophichthidae | <i>Apterichtus anguiformis</i> | WoRMS | 126311 | P | | | LC | | | |
| Chordata | Actinopterygii | Anguilliformes | Ophichthidae | <i>Echelus myrus</i> | WoRMS | 126314 | P | | | LC | | | |
| Chordata | Actinopterygii | Anguilliformes | Ophichthidae | <i>Myrichthys pardalis</i> | WoRMS | 275488 | P | | | LC | | | |
| Chordata | Actinopterygii | Anguilliformes | Ophichthidae | <i>Mystriophis crosnieri</i> | WoRMS | 281611 | P | | | LC | | | |
| Chordata | Actinopterygii | Anguilliformes | Serrivomeridae | <i>Serrivomer beanii</i> | WoRMS | 126319 | P | | | LC | | | |
| Chordata | Actinopterygii | Anguilliformes | Synphobranchidae | <i>Ilyophis brunneus</i> | WoRMS | 126326 | P | | | LC | | | |
| Chordata | Actinopterygii | Anguilliformes | Synphobranchidae | <i>Simenchelys parasitica</i> | WoRMS | 126327 | P | | | LC | | | |
| Chordata | Actinopterygii | Anguilliformes | Synphobranchidae | <i>Synphobranchus affinis</i> | WoRMS | 158665 | P | | | LC (NA) | | | |
| Chordata | Actinopterygii | Anguilliformes | Synphobranchidae | <i>Synphobranchus kaupii</i> | WoRMS | 126328 | P | | | LC | | | |
| Chordata | Actinopterygii | Atheriniformes | Atherinidae | <i>Atherina presbyter</i> | WoRMS | 272030 | P | | | LC | | | |
| Chordata | Actinopterygii | Aulopiformes | Aulopidae | <i>Aulopus filamentosus</i> | WoRMS | 126335 | P | | | LC | | | |
| Chordata | Actinopterygii | Aulopiformes | Chlorophthalmidae | <i>Chlorophthalmus agassizi</i> | WoRMS | 126336 | P | | | LC | | | |
| Chordata | Actinopterygii | Aulopiformes | Evermannellidae | <i>Evermannella balbo</i> | WoRMS | 126338 | P | | | LC | | | |
| Chordata | Actinopterygii | Aulopiformes | Ipnopidae | <i>Bathypterois dubius</i> | WoRMS | 126342 | P | | | LC | | | |
| Chordata | Actinopterygii | Aulopiformes | Notosudidae | <i>Scopelosaurus lepidus</i> | WoRMS | 126349 | P | | | LC | | | |
| Chordata | Actinopterygii | Aulopiformes | Scopelarchidae | <i>Benthalbella infans</i> | WoRMS | 126365 | P | | | LC (NA) | | | |
| Chordata | Actinopterygii | Aulopiformes | Scopelarchidae | <i>Scopelarchus guentheri</i> | WoRMS | 217724 | P | | | LC (NA) | | | |
| Chordata | Actinopterygii | Aulopiformes | Synodontidae | <i>Synodus saurus</i> | WoRMS | 126372 | P | | | LC | | | |
| Chordata | Actinopterygii | Aulopiformes | Synodontidae | <i>Synodus synodus</i> | WoRMS | 126373 | P | | | LC | | | |
| Chordata | Actinopterygii | Beloniformes | Belonidae | <i>Belone belone</i> | WoRMS | 126375 | P | | | LC | | | |
| Chordata | Actinopterygii | Beloniformes | Belonidae | <i>Belone svetovidovi</i> | WoRMS | 126376 | P | | | (LC) | | | |

| FILO | CLASE | ORDEN | FAMILIA | ESPECIE | REFERENCIA | CodRef | PRES | DH | D_Aves | IUCN | CCEP | CEEA | CONV BERNA |
|----------|----------------|----------------|-----------------|--|------------|--------|------|----|--------|---------|------|------|---------------|
| Chordata | Actinopterygii | Beloniformes | Exocoetidae | <i>Cheilopogon heterurus</i> | WoRMS | 126382 | P | | | LC | | | |
| Chordata | Actinopterygii | Beloniformes | Exocoetidae | <i>Cheilopogon pinnatibarbatus pinnatibarbatus</i> | WoRMS | 293562 | P | | | LC | | | |
| Chordata | Actinopterygii | Beloniformes | Exocoetidae | <i>Exocoetus obtusirostris</i> | WoRMS | 126384 | P | | | LC | | | |
| Chordata | Actinopterygii | Beloniformes | Exocoetidae | <i>Exocoetus volitans</i> | WoRMS | 126385 | P | | | LC | | | |
| Chordata | Actinopterygii | Beloniformes | Exocoetidae | <i>Hirundichthys rondeletii</i> | WoRMS | 126386 | P | | | LC | | | |
| Chordata | Actinopterygii | Beloniformes | Exocoetidae | <i>Hirundichthys speculiger</i> | WoRMS | 126387 | P | | | LC | | | |
| Chordata | Actinopterygii | Beloniformes | Hemiramphidae | <i>Hemiramphus balao</i> | WoRMS | 159278 | P | | | LC (NA) | | | |
| Chordata | Actinopterygii | Beloniformes | Scomberesocidae | <i>Scomberesox saurus saurus</i> | WoRMS | 236461 | P | | | LC | | | |
| Chordata | Actinopterygii | Beryciformes | Berycidae | <i>Beryx decadactylus</i> | WoRMS | 126394 | P | | | LC (NT) | | | |
| Chordata | Actinopterygii | Beryciformes | Berycidae | <i>Beryx splendens</i> | WoRMS | 126395 | P | | | LC (NT) | | | |
| Chordata | Actinopterygii | Beryciformes | Trachichthyidae | <i>Gephyroberyx darwinii</i> | WoRMS | 126401 | P | | | LC (NA) | | | |
| Chordata | Actinopterygii | Beryciformes | Trachichthyidae | <i>Hoplostethus mediterraneus mediterraneus</i> | WoRMS | 159409 | P | | | LC | | | |
| Chordata | Actinopterygii | Cetomimiformes | Cetomimidae | <i>Cetomimus gillii</i> | WoRMS | 272242 | P | | | DD | | | |
| Chordata | Actinopterygii | Cetomimiformes | Cetomimidae | <i>Ditropichthys storeri</i> | WoRMS | 126407 | P | | | DD | | | |
| Chordata | Actinopterygii | Clupeiformes | Clupeidae | <i>Sardina pilchardus</i> | WoRMS | 126421 | P | | | LC (NT) | | | |
| Chordata | Actinopterygii | Clupeiformes | Clupeidae | <i>Sardinella aurita</i> | WoRMS | 126422 | P | | | LC | | | |
| Chordata | Actinopterygii | Clupeiformes | Clupeidae | <i>Sardinella maderensis</i> | WoRMS | 126423 | P | | | VU (LC) | | | |
| Chordata | Actinopterygii | Clupeiformes | Engraulidae | <i>Engraulis encrasicolus</i> | WoRMS | 126426 | P | | | LC | | | |
| Chordata | Actinopterygii | Elopiformes | Megalopidae | <i>Megalops atlanticus</i> | WoRMS | 126430 | P | | | VU | | | |
| Chordata | Actinopterygii | Gadiformes | Lotidae | <i>Gaidropsarus granti</i> | WoRMS | 126454 | P | | | DD | | | |
| Chordata | Actinopterygii | Gadiformes | Lotidae | <i>Gaidropsarus mediterraneus</i> | WoRMS | 126457 | P | | | (LC) | IEC | | |
| Chordata | Actinopterygii | Gadiformes | Macrouridae | <i>Bathygadus favosus</i> | WoRMS | 126462 | P | | | LC | | | |
| Chordata | Actinopterygii | Gadiformes | Macrouridae | <i>Bathygadus melanobranchus</i> | WoRMS | 126463 | P | | | LC | | | |
| Chordata | Actinopterygii | Gadiformes | Macrouridae | <i>Cetonurus globiceps</i> | WoRMS | 126467 | P | | | LC | | | |
| Chordata | Actinopterygii | Gadiformes | Macrouridae | <i>Coelorinchus caelorhincus</i> | WoRMS | 398381 | P | | | LC (DD) | | | |
| Chordata | Actinopterygii | Gadiformes | Macrouridae | <i>Coelorinchus labiatus</i> | WoRMS | 280299 | P | | | LC | | | |
| Chordata | Actinopterygii | Gadiformes | Macrouridae | <i>Coryphaenoides zaniophorus</i> | WoRMS | 183100 | P | | | LC | | | |

| FILO | CLASE | ORDEN | FAMILIA | ESPECIE | REFERENCIA | CodRef | PRES | DH | D_Aves | IUCN | CCEP | CEEA | CONV BERNA |
|----------|----------------|-----------------|---------------|----------------------------------|------------|--------|------|----|--------|---------|------|------|---------------|
| Chordata | Actinopterygii | Gadiformes | Macrouridae | <i>Gadomus arcuatus</i> | WoRMS | 126469 | P | | | LC (DD) | | | |
| Chordata | Actinopterygii | Gadiformes | Macrouridae | <i>Gadomus dispar</i> | WoRMS | 126470 | P | | | LC | | | |
| Chordata | Actinopterygii | Gadiformes | Macrouridae | <i>Gadomus longifilis</i> | WoRMS | 126471 | P | | | LC | | | |
| Chordata | Actinopterygii | Gadiformes | Macrouridae | <i>Hymenocephalus gracilis</i> | WoRMS | 272373 | P | | | DD (NA) | | | |
| Chordata | Actinopterygii | Gadiformes | Macrouridae | <i>Macrosmia phalacra</i> | WoRMS | 281483 | P | | | | | | |
| Chordata | Actinopterygii | Gadiformes | Macrouridae | <i>Malacocephalus laevis</i> | WoRMS | 272392 | P | | | LC | | | |
| Chordata | Actinopterygii | Gadiformes | Macrouridae | <i>Nezumia aequalis</i> | WoRMS | 126473 | P | | | LC | | | |
| Chordata | Actinopterygii | Gadiformes | Macrouridae | <i>Nezumia sclerorhynchus</i> | WoRMS | 126475 | P | | | LC | | | |
| Chordata | Actinopterygii | Gadiformes | Macrouridae | <i>Odontomacrus murrayi</i> | WoRMS | 126476 | P | | | LC (NA) | | | |
| Chordata | Actinopterygii | Gadiformes | Macrouridae | <i>Sphagemacrus hirundo</i> | WoRMS | 126479 | P | | | LC | | | |
| Chordata | Actinopterygii | Gadiformes | Macrouridae | <i>Trachonurus sulcatus</i> | WoRMS | 158745 | P | | | LC | | | |
| Chordata | Actinopterygii | Gadiformes | Macrouridae | <i>Trachonurus villosus</i> | WoRMS | 126480 | P | | | (NA) | | | |
| Chordata | Actinopterygii | Gadiformes | Macrouridae | <i>Trachyrincus scabrus</i> | WoRMS | 126482 | P | | | LC | | | |
| Chordata | Actinopterygii | Gadiformes | Merlucciidae | <i>Merluccius merluccius</i> | WoRMS | 126484 | P | | | LC | | | |
| Chordata | Actinopterygii | Gadiformes | Moridae | <i>Laemonema yarrellii</i> | WoRMS | 126492 | P | | | LC | | | |
| Chordata | Actinopterygii | Gadiformes | Moridae | <i>Mora moro</i> | WoRMS | 126497 | P | | | LC | | | |
| Chordata | Actinopterygii | Gadiformes | Moridae | <i>Physiculus dalwigki</i> | WoRMS | 126498 | P | | | LC | | | |
| Chordata | Actinopterygii | Gadiformes | Phycidae | <i>Phycis blennoides</i> | WoRMS | 126501 | P | | | (DD) | | | |
| Chordata | Actinopterygii | Gadiformes | Phycidae | <i>Phycis phycis</i> | WoRMS | 126502 | P | | | LC (DD) | | | |
| Chordata | Actinopterygii | Gobiesociformes | Gobiesocidae | <i>Apletodon pellegrini</i> | WoRMS | 126512 | P | | | LC (DD) | | | |
| Chordata | Actinopterygii | Gobiesociformes | Gobiesocidae | <i>Diplecogaster pectoralis</i> | WoRMS | 126515 | P | | | | | | |
| Chordata | Actinopterygii | Gobiesociformes | Gobiesocidae | <i>Diplecogaster tonstricola</i> | LPEM | 999958 | P | | | | | | |
| Chordata | Actinopterygii | Gobiesociformes | Gobiesocidae | <i>Lepadogaster lepadogaster</i> | WoRMS | 126518 | P | | | LC | | | |
| Chordata | Actinopterygii | Gobiesociformes | Gobiesocidae | <i>Lepadogaster purpurea</i> | WoRMS | 126519 | P | | | LC | | | |
| Chordata | Actinopterygii | Gobiesociformes | Gobiesocidae | <i>Mirbelia candolii</i> | WoRMS | 272526 | P | | | (LC) | | | |
| Chordata | Actinopterygii | Gobiesociformes | Gobiesocidae | <i>Opeatogenys cadenati</i> | WoRMS | 272527 | P | | | DD | | | |
| Chordata | Actinopterygii | Lophiiformes | Antennariidae | <i>Antennatus nummifer</i> | WoRMS | 712504 | P | | | LC (NA) | | | |

| FILO | CLASE | ORDEN | FAMILIA | ESPECIE | REFERENCIA | CodRef | PRES | DH | D_Aves | IUCN | CCEP | CEEA | CONV BERNA |
|----------|----------------|----------------|-------------|----------------------------------|------------|--------|------|----|--------|---------|------|------|---------------|
| Chordata | Actinopterygii | Lophiiformes | Chaunacidae | <i>Chaunax pictus</i> | WoRMS | 126539 | P | | | LC | | | |
| Chordata | Actinopterygii | Lophiiformes | Chaunacidae | <i>Chaunax suttkusi</i> | WoRMS | 126540 | P | | | LC | | | |
| Chordata | Actinopterygii | Lophiiformes | Lophiidae | <i>Lophius piscatorius</i> | WoRMS | 126555 | P | | | LC | | | |
| Chordata | Actinopterygii | Mugiliformes | Mugilidae | <i>Chelon labrosus</i> | WoRMS | 126977 | P | | | LC | | | |
| Chordata | Actinopterygii | Mugiliformes | Mugilidae | <i>Liza aurata</i> | WoRMS | 126978 | P | | | LC | | | |
| Chordata | Actinopterygii | Mugiliformes | Mugilidae | <i>Mugil cephalus</i> | WoRMS | 126983 | P | | | LC | | | |
| Chordata | Actinopterygii | Myctophiformes | Myctophidae | <i>Bentosema suborbitale</i> | WoRMS | 126581 | P | | | LC (NA) | | | |
| Chordata | Actinopterygii | Myctophiformes | Myctophidae | <i>Bolinichthys indicus</i> | WoRMS | 126582 | P | | | LC | | | |
| Chordata | Actinopterygii | Myctophiformes | Myctophidae | <i>Ceratoscopelus maderensis</i> | WoRMS | 126585 | P | | | LC | | | |
| Chordata | Actinopterygii | Myctophiformes | Myctophidae | <i>Ceratoscopelus warmingii</i> | WoRMS | 126586 | P | | | LC (NA) | | | |
| Chordata | Actinopterygii | Myctophiformes | Myctophidae | <i>Diaphus adenomus</i> | WoRMS | 126587 | P | | | (NA) | | | |
| Chordata | Actinopterygii | Myctophiformes | Myctophidae | <i>Diaphus fragilis</i> | WoRMS | 158887 | P | | | LC | | | |
| Chordata | Actinopterygii | Myctophiformes | Myctophidae | <i>Diaphus garmani</i> | WoRMS | 158888 | P | | | LC | | | |
| Chordata | Actinopterygii | Myctophiformes | Myctophidae | <i>Diaphus holti</i> | WoRMS | 126592 | P | | | LC | | | |
| Chordata | Actinopterygii | Myctophiformes | Myctophidae | <i>Diaphus lucidus</i> | WoRMS | 126593 | P | | | LC (NA) | | | |
| Chordata | Actinopterygii | Myctophiformes | Myctophidae | <i>Diaphus luetkeni</i> | WoRMS | 158889 | P | | | LC | | | |
| Chordata | Actinopterygii | Myctophiformes | Myctophidae | <i>Diaphus metopoclampus</i> | WoRMS | 126594 | P | | | LC | | | |
| Chordata | Actinopterygii | Myctophiformes | Myctophidae | <i>Diaphus mollis</i> | WoRMS | 126595 | P | | | LC (NA) | | | |
| Chordata | Actinopterygii | Myctophiformes | Myctophidae | <i>Diaphus perspicillatus</i> | WoRMS | 158890 | P | | | LC (NA) | | | |
| Chordata | Actinopterygii | Myctophiformes | Myctophidae | <i>Diaphus rafinesquii</i> | WoRMS | 126596 | P | | | LC | | | |
| Chordata | Actinopterygii | Myctophiformes | Myctophidae | <i>Diaphus termophilus</i> | WoRMS | 126598 | P | | | LC (NA) | | | |
| Chordata | Actinopterygii | Myctophiformes | Myctophidae | <i>Diogenichthys atlanticus</i> | WoRMS | 126599 | P | | | LC | | | |
| Chordata | Actinopterygii | Myctophiformes | Myctophidae | <i>Hygophum benoiti</i> | WoRMS | 126602 | P | | | LC | | | |
| Chordata | Actinopterygii | Myctophiformes | Myctophidae | <i>Hygophum hygomii</i> | WoRMS | 126603 | P | | | LC | | | |
| Chordata | Actinopterygii | Myctophiformes | Myctophidae | <i>Hygophum reinhardtii</i> | WoRMS | 126604 | P | | | LC (NA) | | | |
| Chordata | Actinopterygii | Myctophiformes | Myctophidae | <i>Hygophum taaningi</i> | WoRMS | 126605 | P | | | LC (NA) | | | |
| Chordata | Actinopterygii | Myctophiformes | Myctophidae | <i>Lampadena chavesi</i> | WoRMS | 126607 | P | | | LC (NA) | | | |

| FILO | CLASE | ORDEN | FAMILIA | ESPECIE | REFERENCIA | CodRef | PRES | DH | D_Aves | IUCN | CCEP | CEEA | CONV BERNA |
|----------|----------------|------------------|---------------|-------------------------------------|------------|--------|------|----|--------|---------|------|------|---------------|
| Chordata | Actinopterygii | Myctophiformes | Myctophidae | <i>Lampadena speculigera</i> | WoRMS | 126608 | P | | | LC (NA) | | | |
| Chordata | Actinopterygii | Myctophiformes | Myctophidae | <i>Lampadena urophaos atlantica</i> | WoRMS | 221500 | P | | | (NA) | | | |
| Chordata | Actinopterygii | Myctophiformes | Myctophidae | <i>Lampanyctus alatus</i> | WoRMS | 126610 | P | | | LC (NA) | | | |
| Chordata | Actinopterygii | Myctophiformes | Myctophidae | <i>Lampanyctus crocodilus</i> | WoRMS | 126612 | P | | | LC | | | |
| Chordata | Actinopterygii | Myctophiformes | Myctophidae | <i>Lampanyctus festivus</i> | WoRMS | 126614 | P | | | LC (NA) | | | |
| Chordata | Actinopterygii | Myctophiformes | Myctophidae | <i>Lampanyctus photonotus</i> | WoRMS | 126618 | P | | | LC (NA) | | | |
| Chordata | Actinopterygii | Myctophiformes | Myctophidae | <i>Lampanyctus pusillus</i> | WoRMS | 126619 | P | | | LC | | | |
| Chordata | Actinopterygii | Myctophiformes | Myctophidae | <i>Lepidophanes gaussi</i> | WoRMS | 126620 | P | | | LC | | | |
| Chordata | Actinopterygii | Myctophiformes | Myctophidae | <i>Lobianchia dofleini</i> | WoRMS | 158900 | P | | | LC | | | |
| Chordata | Actinopterygii | Myctophiformes | Myctophidae | <i>Lobianchia gemellarii</i> | WoRMS | 158901 | P | | | LC | | | |
| Chordata | Actinopterygii | Myctophiformes | Myctophidae | <i>Loweina rara</i> | WoRMS | 126625 | P | | | LC (NA) | | | |
| Chordata | Actinopterygii | Myctophiformes | Myctophidae | <i>Myctophum selenops</i> | WoRMS | 126628 | P | | | LC | | | |
| Chordata | Actinopterygii | Myctophiformes | Myctophidae | <i>Nannobranchium atrum</i> | WoRMS | 158909 | P | | | LC | | | |
| Chordata | Actinopterygii | Myctophiformes | Myctophidae | <i>Nannobranchium cuprarium</i> | WoRMS | 158911 | P | | | LC (NA) | | | |
| Chordata | Actinopterygii | Myctophiformes | Myctophidae | <i>Nannobranchium lineatum</i> | WoRMS | 158912 | P | | | LC (NA) | | | |
| Chordata | Actinopterygii | Myctophiformes | Myctophidae | <i>Notolychnus valdiviae</i> | WoRMS | 126629 | P | | | LC | | | |
| Chordata | Actinopterygii | Myctophiformes | Myctophidae | <i>Notoscopelus caudispinosus</i> | WoRMS | 158914 | P | | | LC (NA) | | | |
| Chordata | Actinopterygii | Myctophiformes | Myctophidae | <i>Notoscopelus resplendens</i> | WoRMS | 158916 | P | | | LC | | | |
| Chordata | Actinopterygii | Myctophiformes | Myctophidae | <i>Symbolophorus veranyi</i> | WoRMS | 126630 | P | | | LC | | | |
| Chordata | Actinopterygii | Myctophiformes | Myctophidae | <i>Taaningichthys bathyphilus</i> | WoRMS | 126631 | P | | | LC | | | |
| Chordata | Actinopterygii | Myctophiformes | Neoscopelidae | <i>Neoscopelus macrolepidotus</i> | WoRMS | 126634 | P | | | LC (NA) | | | |
| Chordata | Actinopterygii | Myctophiformes | Neoscopelidae | <i>Neoscopelus microchir</i> | WoRMS | 126635 | P | | | (LC) | | | |
| Chordata | Actinopterygii | Notacanthiformes | Halosauridae | <i>Aldrovandia oleosa</i> | WoRMS | 157881 | P | | | LC | | | |
| Chordata | Actinopterygii | Notacanthiformes | Halosauridae | <i>Aldrovandia phalacra</i> | WoRMS | 126638 | P | | | LC | | | |
| Chordata | Actinopterygii | Notacanthiformes | Halosauridae | <i>Halosauropsis macrochir</i> | WoRMS | 126639 | P | | | LC | | | |
| Chordata | Actinopterygii | Notacanthiformes | Halosauridae | <i>Halosaurus guentheri</i> | WoRMS | 158557 | P | | | LC | | | |
| Chordata | Actinopterygii | Notacanthiformes | Halosauridae | <i>Halosaurus ovenii</i> | WoRMS | 126641 | P | | | LC | | | |

| FILO | CLASE | ORDEN | FAMILIA | ESPECIE | REFERENCIA | CodRef | PRES | DH | D_Aves | IUCN | CCEP | CEEA | CONV BERNA |
|----------|----------------|---------------|------------------|---------------------------------|------------|--------|------|----|--------|---------|------|------|---------------|
| Chordata | Actinopterygii | Ophidiiformes | Bythitidae | <i>Cataetix laticeps</i> | WoRMS | 126657 | P | | | LC | | | |
| Chordata | Actinopterygii | Ophidiiformes | Carapidae | <i>Carapus acus</i> | WoRMS | 126661 | P | | | LC | | | |
| Chordata | Actinopterygii | Ophidiiformes | Ophidiidae | <i>Benthocometes robustus</i> | WoRMS | 126667 | P | | | LC | | | |
| Chordata | Actinopterygii | Ophidiiformes | Ophidiidae | <i>Monomitopus metriostoma</i> | WoRMS | 126674 | P | | | LC | | | |
| Chordata | Actinopterygii | Osmeriformes | Alepocephalidae | <i>Alepocephalus australis</i> | WoRMS | 217603 | P | | | LC | | | |
| Chordata | Actinopterygii | Osmeriformes | Alepocephalidae | <i>Alepocephalus bairdii</i> | WoRMS | 126682 | P | | | DD | | | |
| Chordata | Actinopterygii | Osmeriformes | Alepocephalidae | <i>Alepocephalus rostratus</i> | WoRMS | 126684 | P | | | LC | | | |
| Chordata | Actinopterygii | Osmeriformes | Alepocephalidae | <i>Conocara macropterus</i> | WoRMS | 126695 | P | | | LC | | | |
| Chordata | Actinopterygii | Osmeriformes | Alepocephalidae | <i>Leptoderma macrops</i> | WoRMS | 126703 | P | | | LC (DD) | | | |
| Chordata | Actinopterygii | Osmeriformes | Alepocephalidae | <i>Rouleina attrita</i> | WoRMS | 126709 | P | | | LC | | | |
| Chordata | Actinopterygii | Osmeriformes | Alepocephalidae | <i>Rouleina maderensis</i> | WoRMS | 126710 | P | | | LC (DD) | | | |
| Chordata | Actinopterygii | Osmeriformes | Alepocephalidae | <i>Talismania mekistonema</i> | WoRMS | 126713 | P | | | LC (DD) | | | |
| Chordata | Actinopterygii | Osmeriformes | Alepocephalidae | <i>Xenodermichthys copei</i> | WoRMS | 126714 | P | | | LC | | | |
| Chordata | Actinopterygii | Osmeriformes | Argentinidae | <i>Argentina sphyraena</i> | WoRMS | 126716 | P | | | (LC) | | | |
| Chordata | Actinopterygii | Osmeriformes | Bathylagidae | <i>Melanolagus bericoides</i> | WoRMS | 126721 | P | | | LC | | | |
| Chordata | Actinopterygii | Osmeriformes | Opisthoproctidae | <i>Opisthoproctus grimaldii</i> | WoRMS | 126732 | P | | | LC | | | |
| Chordata | Actinopterygii | Osmeriformes | Opisthoproctidae | <i>Opisthoproctus soleatus</i> | WoRMS | 126733 | P | | | LC | | | |
| Chordata | Actinopterygii | Osmeriformes | Platyroctidae | <i>Barbantus curvifrons</i> | WoRMS | 126738 | P | | | LC | | | |
| Chordata | Actinopterygii | Osmeriformes | Platyroctidae | <i>Searsia koefoedi</i> | WoRMS | 126749 | P | | | LC | | | |
| Chordata | Actinopterygii | Perciformes | Acanthuridae | <i>Acanthurus monroviae</i> | WoRMS | 126750 | P | | | LC (NA) | | | |
| Chordata | Actinopterygii | Perciformes | Apogonidae | <i>Apogon imberbis</i> | WoRMS | 273021 | P | | | LC | | | |
| Chordata | Actinopterygii | Perciformes | Blenniidae | <i>Coryphoblennius galerita</i> | WoRMS | 126762 | P | | | LC | | | |
| Chordata | Actinopterygii | Perciformes | Blenniidae | <i>Lipophrys pholis</i> | WoRMS | 126768 | P | | | LC | | | |
| Chordata | Actinopterygii | Perciformes | Blenniidae | <i>Lipophrys trigloides</i> | WoRMS | 302165 | P | | | LC | | | |
| Chordata | Actinopterygii | Perciformes | Blenniidae | <i>Ophioblennius atlanticus</i> | WoRMS | 126769 | P | | | LC | | | |
| Chordata | Actinopterygii | Perciformes | Blenniidae | <i>Parablennius goreensis</i> | WoRMS | 273129 | P | | | LC | | | |
| Chordata | Actinopterygii | Perciformes | Blenniidae | <i>Parablennius incognitus</i> | WoRMS | 126771 | P | | | LC | | | |

| FILO | CLASE | ORDEN | FAMILIA | ESPECIE | REFERENCIA | CodRef | PRES | DH | D_Aves | IUCN | CCEP | CEEA | CONV BERNA |
|----------|----------------|-------------|----------------|----------------------------------|------------|--------|------|----|--------|---------|------|------|---------------|
| Chordata | Actinopterygii | Perciformes | Blenniidae | <i>Parablennius parvicornis</i> | WoRMS | 126772 | P | | | LC | | | |
| Chordata | Actinopterygii | Perciformes | Blenniidae | <i>Parablennius pilicornis</i> | WoRMS | 126773 | P | | | LC | | | |
| Chordata | Actinopterygii | Perciformes | Blenniidae | <i>Salaria pavo</i> | WoRMS | 126781 | P | | | LC | | | |
| Chordata | Actinopterygii | Perciformes | Blenniidae | <i>Scartella cristata</i> | WoRMS | 126782 | P | | | LC | | | |
| Chordata | Actinopterygii | Perciformes | Bramidae | <i>Brama brama</i> | WoRMS | 126783 | P | | | LC | | | |
| Chordata | Actinopterygii | Perciformes | Bramidae | <i>Pterycombus brama</i> | WoRMS | 126785 | P | | | LC | | | |
| Chordata | Actinopterygii | Perciformes | Bramidae | <i>Taractichthys longipinnis</i> | WoRMS | 126788 | P | | | LC | | | |
| Chordata | Actinopterygii | Perciformes | Callanthiidae | <i>Callanthias ruber</i> | WoRMS | 126789 | P | | | LC | | | |
| Chordata | Actinopterygii | Perciformes | Callionymidae | <i>Synchiropus phaeton</i> | WoRMS | 126798 | P | | | LC | | | |
| Chordata | Actinopterygii | Perciformes | Caproidae | <i>Antigonia capros</i> | WoRMS | 127418 | P | | | LC | | | |
| Chordata | Actinopterygii | Perciformes | Caproidae | <i>Capros aper</i> | WoRMS | 127419 | P | | | LC | | | |
| Chordata | Actinopterygii | Perciformes | Carangidae | <i>Campogramma glaycos</i> | WoRMS | 126801 | P | | | LC | | | |
| Chordata | Actinopterygii | Perciformes | Carangidae | <i>Caranx crysos</i> | WoRMS | 126802 | P | | | LC | | | |
| Chordata | Actinopterygii | Perciformes | Carangidae | <i>Lichia amia</i> | WoRMS | 126810 | P | | | LC | | | |
| Chordata | Actinopterygii | Perciformes | Carangidae | <i>Naucrates ductor</i> | WoRMS | 126811 | P | | | LC | | | |
| Chordata | Actinopterygii | Perciformes | Carangidae | <i>Pseudocaranx dentex</i> | WoRMS | 126812 | P | | | LC | | | |
| Chordata | Actinopterygii | Perciformes | Carangidae | <i>Seriola carpenteri</i> | WoRMS | 126815 | P | | | LC | | | |
| Chordata | Actinopterygii | Perciformes | Carangidae | <i>Seriola dumerili</i> | WoRMS | 126816 | P | | | LC | | | |
| Chordata | Actinopterygii | Perciformes | Carangidae | <i>Seriola fasciata</i> | WoRMS | 126817 | P | | | LC | | | |
| Chordata | Actinopterygii | Perciformes | Carangidae | <i>Seriola rivoliana</i> | WoRMS | 126818 | P | | | LC | | | |
| Chordata | Actinopterygii | Perciformes | Carangidae | <i>Trachinotus ovatus</i> | WoRMS | 126819 | P | | | LC | | | |
| Chordata | Actinopterygii | Perciformes | Carangidae | <i>Trachurus picturatus</i> | WoRMS | 126821 | P | | | LC | | | |
| Chordata | Actinopterygii | Perciformes | Carangidae | <i>Trachurus trachurus</i> | WoRMS | 126822 | P | | | VU (LC) | | | |
| Chordata | Actinopterygii | Perciformes | Carangidae | <i>Trachurus trecae</i> | WoRMS | 126823 | P | | | LC | | | |
| Chordata | Actinopterygii | Perciformes | Centrolophidae | <i>Hyperoglyphe perciformis</i> | WoRMS | 126832 | P | | | LC (DD) | | | |
| Chordata | Actinopterygii | Perciformes | Centrolophidae | <i>Schedophilus medusophagus</i> | WoRMS | 126833 | P | | | LC | | | |
| Chordata | Actinopterygii | Perciformes | Centrolophidae | <i>Schedophilus ovalis</i> | WoRMS | 126834 | P | | | LC | | | |

| FILO | CLASE | ORDEN | FAMILIA | ESPECIE | REFERENCIA | CodRef | PRES | DH | D_Aves | IUCN | CCEP | CEEA | CONV BERNA |
|----------|----------------|-------------|-----------------|---------------------------------------|------------|--------|------|----|--------|---------|------|------|---------------|
| Chordata | Actinopterygii | Perciformes | Chaetodontidae | <i>Chaetodon hoefleri</i> | WoRMS | 126836 | P | | | LC | | | |
| Chordata | Actinopterygii | Perciformes | Coryphaenidae | <i>Coryphaena equiselis</i> | WoRMS | 126845 | P | | | LC | | | |
| Chordata | Actinopterygii | Perciformes | Coryphaenidae | <i>Coryphaena hippurus</i> | WoRMS | 126846 | P | | | LC | | | |
| Chordata | Actinopterygii | Perciformes | Echeneidae | <i>Echeneis naucrates</i> | WoRMS | 126848 | P | | | DD | | | |
| Chordata | Actinopterygii | Perciformes | Echeneidae | <i>Remora albescens</i> | WoRMS | 302877 | P | | | LC (NA) | | | |
| Chordata | Actinopterygii | Perciformes | Echeneidae | <i>Remora remora</i> | WoRMS | 126853 | P | | | LC | | | |
| Chordata | Actinopterygii | Perciformes | Emmelichthyidae | <i>Erythrocles monodi</i> | WoRMS | 126855 | P | | | LC | | | |
| Chordata | Actinopterygii | Perciformes | Epigonidae | <i>Epigonus telescopus</i> | WoRMS | 126858 | P | | | LC (DD) | | | |
| Chordata | Actinopterygii | Perciformes | Gempylidae | <i>Diplospinus multistriatus</i> | WoRMS | 126861 | P | | | LC (NA) | | | |
| Chordata | Actinopterygii | Perciformes | Gempylidae | <i>Gempylus serpens</i> | WoRMS | 126862 | P | | | LC (NA) | | | |
| Chordata | Actinopterygii | Perciformes | Gempylidae | <i>Lepidocybium flavobrunneum</i> | WoRMS | 126863 | P | | | LC (DD) | | | |
| Chordata | Actinopterygii | Perciformes | Gempylidae | <i>Promethichthys prometheus</i> | WoRMS | 126866 | P | | | LC | | | |
| Chordata | Actinopterygii | Perciformes | Gempylidae | <i>Ruvettus pretiosus</i> | WoRMS | 126867 | P | | | LC | | | |
| Chordata | Actinopterygii | Perciformes | Gobiidae | <i>Chromogobius britoi</i> | WoRMS | 273425 | P | | | LC | | | |
| Chordata | Actinopterygii | Perciformes | Gobiidae | <i>Didogobius helenae</i> | LPEM | 999937 | P | | | | | | |
| Chordata | Actinopterygii | Perciformes | Gobiidae | <i>Didogobius kochi</i> | WoRMS | 273432 | P | | | LC | | | |
| Chordata | Actinopterygii | Perciformes | Gobiidae | <i>Gnatholepis thompsoni</i> | WoRMS | 277493 | P | | | LC | | | |
| Chordata | Actinopterygii | Perciformes | Gobiidae | <i>Gobius gasteveni</i> | WoRMS | 126890 | P | | | LC | | | |
| Chordata | Actinopterygii | Perciformes | Gobiidae | <i>Gobius niger</i> | WoRMS | 126892 | P | | | LC | | | |
| Chordata | Actinopterygii | Perciformes | Gobiidae | <i>Gobius paganellus</i> | WoRMS | 126893 | P | | | LC | | | |
| Chordata | Actinopterygii | Perciformes | Gobiidae | <i>Lesueurigobius heterofasciatus</i> | WoRMS | 126905 | P | | | LC | | | |
| Chordata | Actinopterygii | Perciformes | Gobiidae | <i>Mauligobius maderensis</i> | WoRMS | 126908 | P | | | DD | | | |
| Chordata | Actinopterygii | Perciformes | Gobiidae | <i>Pomatoschistus microps</i> | WoRMS | 126927 | P | | | LC | IEC | | |
| Chordata | Actinopterygii | Perciformes | Gobiidae | <i>Pomatoschistus pictus</i> | WoRMS | 126930 | P | | | LC | | | |
| Chordata | Actinopterygii | Perciformes | Gobiidae | <i>Thorogobius ephippiatus</i> | WoRMS | 126937 | P | | | LC | | | |
| Chordata | Actinopterygii | Perciformes | Gobiidae | <i>Vanneaugobius canariensis</i> | WoRMS | 126939 | P | | | LC | | | |
| Chordata | Actinopterygii | Perciformes | Gobiidae | <i>Vanneaugobius pruvoti</i> | WoRMS | 126940 | P | | | LC | | | |

| FILO | CLASE | ORDEN | FAMILIA | ESPECIE | REFERENCIA | CodRef | PRES | DH | D_Aves | IUCN | CCEP | CEEA | CONV BERNA |
|----------|----------------|-------------|---------------|-------------------------------------|------------|--------|------|----|--------|---------|------|------|---------------|
| Chordata | Actinopterygii | Perciformes | Haemulidae | <i>Parapristipoma octolineatum</i> | WoRMS | 126945 | P | | | LC | | | |
| Chordata | Actinopterygii | Perciformes | Haemulidae | <i>Plectorhinchus mediterraneus</i> | WoRMS | 126946 | P | | | DD (LC) | | | |
| Chordata | Actinopterygii | Perciformes | Haemulidae | <i>Pomadasyx incisus</i> | WoRMS | 126947 | P | | | LC | | | |
| Chordata | Actinopterygii | Perciformes | Howellidae | <i>Howella atlantica</i> | LPEM | 999936 | P | | | LC | | | |
| Chordata | Actinopterygii | Perciformes | Istiophoridae | <i>Kajikia albida</i> | WoRMS | 712906 | P | | | VU | | | |
| Chordata | Actinopterygii | Perciformes | Istiophoridae | <i>Makaira nigricans</i> | WoRMS | 126950 | P | | | VU | | | |
| Chordata | Actinopterygii | Perciformes | Kyphosidae | <i>Kyphosus sectatrix</i> | WoRMS | 303486 | P | | | LC | | | |
| Chordata | Actinopterygii | Perciformes | Labridae | <i>Acantholabrus palloni</i> | WoRMS | 126957 | P | | | LC | | | |
| Chordata | Actinopterygii | Perciformes | Labridae | <i>Bodianus scrofa</i> | WoRMS | 126958 | P | | | VU | | | |
| Chordata | Actinopterygii | Perciformes | Labridae | <i>Coris julis</i> | WoRMS | 126963 | P | | | LC | | | |
| Chordata | Actinopterygii | Perciformes | Labridae | <i>Labrus bergylta</i> | WoRMS | 126965 | P | | | LC | | IEC | |
| Chordata | Actinopterygii | Perciformes | Labridae | <i>Labrus mixtus</i> | WoRMS | 151501 | P | | | LC | | | |
| Chordata | Actinopterygii | Perciformes | Labridae | <i>Lappanella fasciata</i> | WoRMS | 126969 | P | | | LC | | | |
| Chordata | Actinopterygii | Perciformes | Labridae | <i>Symphodus mediterraneus</i> | WoRMS | 273569 | P | | | LC | | | |
| Chordata | Actinopterygii | Perciformes | Labridae | <i>Symphodus trutta</i> | WoRMS | 126962 | P | | | LC | | | |
| Chordata | Actinopterygii | Perciformes | Labridae | <i>Thalassoma pavo</i> | WoRMS | 126970 | P | | | LC | | | |
| Chordata | Actinopterygii | Perciformes | Labridae | <i>Xyrichtys novacula</i> | WoRMS | 126971 | P | | | LC | | | |
| Chordata | Actinopterygii | Perciformes | Labrisomidae | <i>Labrisomus nuchipinnis</i> | WoRMS | 281260 | P | | | LC | | | |
| Chordata | Actinopterygii | Perciformes | Lobotidae | <i>Lobotes surinamensis</i> | WoRMS | 126973 | P | | | LC | | | |
| Chordata | Actinopterygii | Perciformes | Lutjanidae | <i>Lutjanus dentatus</i> | WoRMS | 276531 | P | | | DD | | | |
| Chordata | Actinopterygii | Perciformes | Moronidae | <i>Dicentrarchus labrax</i> | WoRMS | 126975 | P | | | LC | | | |
| Chordata | Actinopterygii | Perciformes | Moronidae | <i>Dicentrarchus punctatus</i> | WoRMS | 126976 | P | | | LC | | | |
| Chordata | Actinopterygii | Perciformes | Mullidae | <i>Mullus surmuletus</i> | WoRMS | 126986 | P | | | LC (DD) | | | |
| Chordata | Actinopterygii | Perciformes | Nomeidae | <i>Cubiceps gracilis</i> | WoRMS | 126990 | P | | | LC | | | |
| Chordata | Actinopterygii | Perciformes | Polyprionidae | <i>Polyprion americanus</i> | WoRMS | 126998 | P | | | DD (NT) | | | |
| Chordata | Actinopterygii | Perciformes | Pomacentridae | <i>Chromis limbata</i> | WoRMS | 127001 | P | | | LC | | | |
| Chordata | Actinopterygii | Perciformes | Pomacentridae | <i>Similiparma lurida</i> | WoRMS | 126999 | P | | | LC | | | |

| FILO | CLASE | ORDEN | FAMILIA | ESPECIE | REFERENCIA | CodRef | PRES | DH | D_Aves | IUCN | CCEP | CEEA | CONV BERNA |
|----------|----------------|-------------|----------------|----------------------------------|------------|--------|------|----|--------|---------|------|------|---------------|
| Chordata | Actinopterygii | Perciformes | Pomatomidae | <i>Pomatomus saltatrix</i> | WoRMS | 151482 | P | | | VU (NT) | | | |
| Chordata | Actinopterygii | Perciformes | Priacanthidae | <i>Heteropriacanthus fulgens</i> | WoRMS | | P | | | LC (NA) | | | |
| Chordata | Actinopterygii | Perciformes | Rachycentridae | <i>Rachycentron canadum</i> | WoRMS | 127006 | P | | | LC | | | |
| Chordata | Actinopterygii | Perciformes | Scaridae | <i>Sparisoma cretense</i> | WoRMS | 231441 | P | | | LC | | | |
| Chordata | Actinopterygii | Perciformes | Sciaenidae | <i>Argyrosomus regius</i> | WoRMS | 127007 | P | | | LC | | | |
| Chordata | Actinopterygii | Perciformes | Sciaenidae | <i>Sciaena umbra</i> | WoRMS | 127010 | P | | | NT | | | |
| Chordata | Actinopterygii | Perciformes | Sciaenidae | <i>Umbrina canariensis</i> | WoRMS | 127011 | P | | | LC | | | |
| Chordata | Actinopterygii | Perciformes | Sciaenidae | <i>Umbrina ronchus</i> | WoRMS | 127013 | P | | | DD (LC) | | | |
| Chordata | Actinopterygii | Perciformes | Scombridae | <i>Acanthocybium solandri</i> | WoRMS | 127014 | P | | | LC | | | |
| Chordata | Actinopterygii | Perciformes | Scombridae | <i>Auxis rochei rochei</i> | WoRMS | 236487 | P | | | LC | | | |
| Chordata | Actinopterygii | Perciformes | Scombridae | <i>Euthynnus alletteratus</i> | WoRMS | 127017 | P | | | LC | | | |
| Chordata | Actinopterygii | Perciformes | Scombridae | <i>Katsuwonus pelamis</i> | WoRMS | 127018 | P | | | LC | | | |
| Chordata | Actinopterygii | Perciformes | Scombridae | <i>Orcynopsis unicolor</i> | WoRMS | 127019 | P | | | LC (VU) | | | |
| Chordata | Actinopterygii | Perciformes | Scombridae | <i>Sarda sarda</i> | WoRMS | 127021 | P | | | LC | | | |
| Chordata | Actinopterygii | Perciformes | Scombridae | <i>Scomber colias</i> | WoRMS | 151174 | P | | | LC | | | |
| Chordata | Actinopterygii | Perciformes | Scombridae | <i>Scomberomorus tritor</i> | WoRMS | 127025 | P | | | LC | | | |
| Chordata | Actinopterygii | Perciformes | Scombridae | <i>Thunnus alalunga</i> | WoRMS | 127026 | P | | | NT (LC) | | | |
| Chordata | Actinopterygii | Perciformes | Scombridae | <i>Thunnus albacares</i> | WoRMS | 127027 | P | | | NT (LC) | | | |
| Chordata | Actinopterygii | Perciformes | Scombridae | <i>Thunnus obesus</i> | WoRMS | 127028 | P | | | VU | | | |
| Chordata | Actinopterygii | Perciformes | Scombridae | <i>Thunnus thynnus</i> | WoRMS | 127029 | P | | | EN (NT) | | | |
| Chordata | Actinopterygii | Perciformes | Serranidae | <i>Anthias anthias</i> | WoRMS | 127031 | P | | | LC | | | |
| Chordata | Actinopterygii | Perciformes | Serranidae | <i>Epinephelus caninus</i> | WoRMS | 127033 | P | | | DD (LC) | | | |
| Chordata | Actinopterygii | Perciformes | Serranidae | <i>Epinephelus costae</i> | WoRMS | 127034 | P | | | DD | | | |
| Chordata | Actinopterygii | Perciformes | Serranidae | <i>Epinephelus itajara</i> | WoRMS | 159353 | P | | | VU | | | |
| Chordata | Actinopterygii | Perciformes | Serranidae | <i>Epinephelus marginatus</i> | WoRMS | 127036 | P | | | VU (EN) | | | |
| Chordata | Actinopterygii | Perciformes | Serranidae | <i>Mycteroperca fusca</i> | WoRMS | 127038 | P | | | VU | | | |
| Chordata | Actinopterygii | Perciformes | Serranidae | <i>Serranus atricauda</i> | WoRMS | 127040 | P | | | DD | | | |

| FILO | CLASE | ORDEN | FAMILIA | ESPECIE | REFERENCIA | CodRef | PRES | DH | D_Aves | IUCN | CCEP | CEEA | CONV BERNA |
|----------|----------------|-------------|--------------|--------------------------------|------------|--------|------|----|--------|---------|------|------|---------------|
| Chordata | Actinopterygii | Perciformes | Serranidae | <i>Serranus cabrilla</i> | WoRMS | 127041 | P | | | LC | | | |
| Chordata | Actinopterygii | Perciformes | Serranidae | <i>Serranus scriba</i> | WoRMS | 127043 | P | | | LC | | | |
| Chordata | Actinopterygii | Perciformes | Sparidae | <i>Boops boops</i> | WoRMS | 127047 | P | | | LC | | | |
| Chordata | Actinopterygii | Perciformes | Sparidae | <i>Dentex angolensis</i> | WoRMS | 273958 | P | | | NT | | | |
| Chordata | Actinopterygii | Perciformes | Sparidae | <i>Dentex canariensis</i> | WoRMS | 273960 | P | | | LC | | | |
| Chordata | Actinopterygii | Perciformes | Sparidae | <i>Dentex dentex</i> | WoRMS | 273962 | P | | | VU | | | |
| Chordata | Actinopterygii | Perciformes | Sparidae | <i>Dentex gibbosus</i> | WoRMS | 273964 | P | | | LC | | | |
| Chordata | Actinopterygii | Perciformes | Sparidae | <i>Dentex macrophthalmus</i> | WoRMS | 273965 | P | | | LC | | | |
| Chordata | Actinopterygii | Perciformes | Sparidae | <i>Dentex maroccanus</i> | WoRMS | 273966 | P | | | LC | | | |
| Chordata | Actinopterygii | Perciformes | Sparidae | <i>Diplodus annularis</i> | WoRMS | 127049 | P | | | LC | | | |
| Chordata | Actinopterygii | Perciformes | Sparidae | <i>Diplodus cadenati</i> | WoRMS | 998228 | P | | | LC | | | |
| Chordata | Actinopterygii | Perciformes | Sparidae | <i>Diplodus cervinus</i> | WoRMS | 127051 | P | | | LC | | | |
| Chordata | Actinopterygii | Perciformes | Sparidae | <i>Diplodus puntazzo</i> | WoRMS | 127052 | P | | | LC | | | |
| Chordata | Actinopterygii | Perciformes | Sparidae | <i>Diplodus vulgaris</i> | WoRMS | 127054 | P | | | LC | | | |
| Chordata | Actinopterygii | Perciformes | Sparidae | <i>Lithognathus mormyrus</i> | WoRMS | 127055 | P | | | LC | | | |
| Chordata | Actinopterygii | Perciformes | Sparidae | <i>Oblada melanura</i> | WoRMS | 127056 | P | | | LC | | | |
| Chordata | Actinopterygii | Perciformes | Sparidae | <i>Pagellus acarne</i> | WoRMS | 127057 | P | | | LC | | | |
| Chordata | Actinopterygii | Perciformes | Sparidae | <i>Pagellus bellottii</i> | WoRMS | 127058 | P | | | LC | | | |
| Chordata | Actinopterygii | Perciformes | Sparidae | <i>Pagellus bogaraveo</i> | WoRMS | 127059 | P | | | NT | | | |
| Chordata | Actinopterygii | Perciformes | Sparidae | <i>Pagellus erythrinus</i> | WoRMS | 127060 | P | | | LC | | | |
| Chordata | Actinopterygii | Perciformes | Sparidae | <i>Pagrus africanus</i> | WoRMS | 273975 | P | | | LC | | | |
| Chordata | Actinopterygii | Perciformes | Sparidae | <i>Pagrus auriga</i> | WoRMS | 127061 | P | | | LC | | | |
| Chordata | Actinopterygii | Perciformes | Sparidae | <i>Pagrus pagrus</i> | WoRMS | 127063 | P | | | LC | | | |
| Chordata | Actinopterygii | Perciformes | Sparidae | <i>Sarpa salpa</i> | WoRMS | 127064 | P | | | LC | | | |
| Chordata | Actinopterygii | Perciformes | Sparidae | <i>Sparus aurata</i> | WoRMS | 151523 | P | | | LC | | | |
| Chordata | Actinopterygii | Perciformes | Sparidae | <i>Spondyliosoma cantharus</i> | WoRMS | 127066 | P | | | LC | | | |
| Chordata | Actinopterygii | Perciformes | Sphyraenidae | <i>Sphyraena viridensis</i> | WoRMS | 127069 | P | | | LC (DD) | | | |

| FILO | CLASE | ORDEN | FAMILIA | ESPECIE | REFERENCIA | CodRef | PRES | DH | D_Aves | IUCN | CCEP | CEEA | CONV BERNA |
|----------|----------------|---------------------|-----------------|---------------------------------|------------|--------|------|----|--------|---------|------|------|---------------|
| Chordata | Actinopterygii | Perciformes | Trachinidae | <i>Trachinus draco</i> | WoRMS | 127082 | P | | | LC | | | |
| Chordata | Actinopterygii | Perciformes | Trachinidae | <i>Trachinus pellegrini</i> | WoRMS | 274007 | P | | | LC (DD) | | | |
| Chordata | Actinopterygii | Perciformes | Trachinidae | <i>Trachinus radiatus</i> | WoRMS | 127083 | P | | | LC | | | |
| Chordata | Actinopterygii | Perciformes | Trichiuridae | <i>Aphanopus carbo</i> | WoRMS | 127085 | P | | | (LC) | | | |
| Chordata | Actinopterygii | Perciformes | Trichiuridae | <i>Benthodesmus simonyi</i> | WoRMS | 127087 | P | | | (LC) | | | |
| Chordata | Actinopterygii | Perciformes | Trichiuridae | <i>Lepidopus caudatus</i> | WoRMS | 127088 | P | | | DD (LC) | | | |
| Chordata | Actinopterygii | Perciformes | Tripterygiidae | <i>Tripterygion delaisi</i> | WoRMS | 127090 | P | | | LC | | | |
| Chordata | Actinopterygii | Perciformes | Uranoscopidae | <i>Uranoscopus scaber</i> | WoRMS | 127093 | P | | | LC | | | |
| Chordata | Actinopterygii | Perciformes | Xiphiidae | <i>Xiphias gladius</i> | WoRMS | 127094 | P | | | LC | | | |
| Chordata | Actinopterygii | Perciformes | Zoarcidae | <i>Melanostigma atlanticum</i> | WoRMS | 127120 | P | | | LC | | | |
| Chordata | Actinopterygii | Pleuronectiformes | Bothidae | <i>Arnoglossus imperialis</i> | WoRMS | 127124 | P | | | LC | | | |
| Chordata | Actinopterygii | Pleuronectiformes | Bothidae | <i>Arnoglossus rueppelii</i> | WoRMS | 127127 | P | | | LC (DD) | | | |
| Chordata | Actinopterygii | Pleuronectiformes | Bothidae | <i>Arnoglossus thori</i> | WoRMS | 127128 | P | | | DD (LC) | | | |
| Chordata | Actinopterygii | Pleuronectiformes | Bothidae | <i>Bothus podas</i> | WoRMS | 127129 | P | | | LC | | | |
| Chordata | Actinopterygii | Pleuronectiformes | Cynoglossidae | <i>Symphurus insularis</i> | WoRMS | 274248 | P | | | LC | | | |
| Chordata | Actinopterygii | Pleuronectiformes | Soleidae | <i>Pegusa lascaris</i> | WoRMS | 127156 | P | | | LC | | | |
| Chordata | Actinopterygii | Polymixiiformes | Polymixiidae | <i>Polymixia nobilis</i> | WoRMS | 127163 | P | | | LC | | | |
| Chordata | Actinopterygii | Saccopharyngiformes | Eurypharyngidae | <i>Eurypharynx pelecanoides</i> | WoRMS | 127165 | P | | | LC | | | |
| Chordata | Actinopterygii | Scorpaeniformes | Peristediidae | <i>Peristedion cataphractum</i> | WoRMS | 127233 | P | | | LC (DD) | | | |
| Chordata | Actinopterygii | Scorpaeniformes | Psychrolutidae | <i>Cottunculus thomsonii</i> | WoRMS | 127237 | P | | | LC | | | |
| Chordata | Actinopterygii | Scorpaeniformes | Scorpaenidae | <i>Pontinus kuhlii</i> | WoRMS | 127240 | P | | | DD (LC) | | | |
| Chordata | Actinopterygii | Scorpaeniformes | Scorpaenidae | <i>Scorpaena canariensis</i> | WoRMS | 234106 | P | | | DD | | | |
| Chordata | Actinopterygii | Scorpaeniformes | Scorpaenidae | <i>Scorpaena elongata</i> | WoRMS | 127242 | P | | | LC | | | |
| Chordata | Actinopterygii | Scorpaeniformes | Scorpaenidae | <i>Scorpaena maderensis</i> | WoRMS | 274721 | P | | | LC | | | |
| Chordata | Actinopterygii | Scorpaeniformes | Scorpaenidae | <i>Scorpaena notata</i> | WoRMS | 127246 | P | | | LC | | | |
| Chordata | Actinopterygii | Scorpaeniformes | Scorpaenidae | <i>Scorpaena porcus</i> | WoRMS | 127247 | P | | | LC | | | |
| Chordata | Actinopterygii | Scorpaeniformes | Scorpaenidae | <i>Scorpaena scrofa</i> | WoRMS | 127248 | P | | | LC | | | |

| FILO | CLASE | ORDEN | FAMILIA | ESPECIE | REFERENCIA | CodRef | PRES | DH | D_Aves | IUCN | CCEP | CEEA | CONV BERNA |
|----------|----------------|----------------------|-----------------|--|------------|--------|------|----|--------|---------|------|------|---------------|
| Chordata | Actinopterygii | Scorpaeniformes | Sebastidae | <i>Helicolenus dactylopterus</i> | WoRMS | 127251 | P | | | LC | | | |
| Chordata | Actinopterygii | Scorpaeniformes | Sebastidae | <i>Trachyscorpia cristulata echinata</i> | WoRMS | 293754 | P | | | DD | | | |
| Chordata | Actinopterygii | Scorpaeniformes | Setarchidae | <i>Setarches guentheri</i> | WoRMS | 127258 | P | | | LC (NA) | | | |
| Chordata | Actinopterygii | Scorpaeniformes | Triglidae | <i>Chelidonichthys cuculus</i> | WoRMS | 127259 | P | | | LC | | | |
| Chordata | Actinopterygii | Scorpaeniformes | Triglidae | <i>Chelidonichthys lucerna</i> | WoRMS | 127262 | P | | | LC | | | |
| Chordata | Actinopterygii | Scorpaeniformes | Triglidae | <i>Lepidotrigla dieuzeidei</i> | WoRMS | 127265 | P | | | LC | | | |
| Chordata | Actinopterygii | Scorpaeniformes | Triglidae | <i>Trigloporus lastoviza</i> | WoRMS | 154462 | P | | | LC (DD) | | | |
| Chordata | Actinopterygii | Stephanoberyciformes | Melamphaidae | <i>Melamphaes longivelis</i> | WoRMS | 127267 | P | | | DD (NA) | | | |
| Chordata | Actinopterygii | Stephanoberyciformes | Melamphaidae | <i>Melamphaes simus</i> | WoRMS | 127269 | P | | | LC (NA) | | | |
| Chordata | Actinopterygii | Stomiiformes | Gonostomatidae | <i>Bonapartia pedaliota</i> | WoRMS | 127281 | P | | | LC | | | |
| Chordata | Actinopterygii | Stomiiformes | Gonostomatidae | <i>Cyclothone acclinidens</i> | WoRMS | 127282 | P | | | LC | | | |
| Chordata | Actinopterygii | Stomiiformes | Gonostomatidae | <i>Cyclothone braueri</i> | WoRMS | 127284 | P | | | LC | | | |
| Chordata | Actinopterygii | Stomiiformes | Gonostomatidae | <i>Cyclothone livida</i> | WoRMS | 127285 | P | | | LC | | | |
| Chordata | Actinopterygii | Stomiiformes | Gonostomatidae | <i>Cyclothone microdon</i> | WoRMS | 127286 | P | | | LC | | | |
| Chordata | Actinopterygii | Stomiiformes | Gonostomatidae | <i>Cyclothone pallida</i> | WoRMS | 127288 | P | | | LC | | | |
| Chordata | Actinopterygii | Stomiiformes | Gonostomatidae | <i>Cyclothone pseudopallida</i> | WoRMS | 127289 | P | | | LC | | | |
| Chordata | Actinopterygii | Stomiiformes | Gonostomatidae | <i>Gonostoma denudatum</i> | WoRMS | 127295 | P | | | LC (NA) | | | |
| Chordata | Actinopterygii | Stomiiformes | Gonostomatidae | <i>Gonostoma elongatum</i> | WoRMS | 127296 | P | | | LC | | | |
| Chordata | Actinopterygii | Stomiiformes | Gonostomatidae | <i>Margrethia obtusirostra</i> | WoRMS | 127297 | P | | | DD (LC) | | | |
| Chordata | Actinopterygii | Stomiiformes | Phosichthyidae | <i>Ichthyococcus ovatus</i> | WoRMS | 127298 | P | | | LC | | | |
| Chordata | Actinopterygii | Stomiiformes | Phosichthyidae | <i>Polymetme corythaeola</i> | WoRMS | 127300 | P | | | LC | | | |
| Chordata | Actinopterygii | Stomiiformes | Phosichthyidae | <i>Vinciguerria attenuata</i> | WoRMS | 127302 | P | | | LC | | | |
| Chordata | Actinopterygii | Stomiiformes | Phosichthyidae | <i>Vinciguerria nimbaria</i> | WoRMS | 127303 | P | | | LC | | | |
| Chordata | Actinopterygii | Stomiiformes | Phosichthyidae | <i>Vinciguerria poweriae</i> | WoRMS | 127304 | P | | | LC | | | |
| Chordata | Actinopterygii | Stomiiformes | Sternoptychidae | <i>Argyropelecus aculeatus</i> | WoRMS | 127306 | P | | | LC | | | |
| Chordata | Actinopterygii | Stomiiformes | Sternoptychidae | <i>Argyropelecus gigas</i> | WoRMS | 127308 | P | | | LC | | | |
| Chordata | Actinopterygii | Stomiiformes | Sternoptychidae | <i>Argyropelecus hemigymnus</i> | WoRMS | 127309 | P | | | LC | | | |

| FILO | CLASE | ORDEN | FAMILIA | ESPECIE | REFERENCIA | CodRef | PRES | DH | D_Aves | IUCN | CCEP | CEEA | CONV BERNA |
|----------|----------------|--------------|-----------------|---------------------------------------|------------|--------|------|----|--------|---------|------|------|---------------|
| Chordata | Actinopterygii | Stomiiformes | Sternoptychidae | <i>Argyropelecus olfersii</i> | WoRMS | 274967 | P | | | (LC) | | | |
| Chordata | Actinopterygii | Stomiiformes | Sternoptychidae | <i>Maurolicus muelleri</i> | WoRMS | 127312 | P | | | LC | | | |
| Chordata | Actinopterygii | Stomiiformes | Sternoptychidae | <i>Sternoptyx diaphana</i> | WoRMS | 127314 | P | | | LC | | | |
| Chordata | Actinopterygii | Stomiiformes | Sternoptychidae | <i>Valenciennellus tripunctulatus</i> | WoRMS | 127316 | P | | | LC | | | |
| Chordata | Actinopterygii | Stomiiformes | Stomiidae | <i>Astronesthes gemmifer</i> | WoRMS | 127322 | P | | | DD (LC) | | | |
| Chordata | Actinopterygii | Stomiiformes | Stomiidae | <i>Astronesthes neopogon</i> | WoRMS | 127327 | P | | | (NA) | | | |
| Chordata | Actinopterygii | Stomiiformes | Stomiidae | <i>Astronesthes niger</i> | WoRMS | 127328 | P | | | LC | | | |
| Chordata | Actinopterygii | Stomiiformes | Stomiidae | <i>Bathophilus digitatus</i> | WoRMS | 127330 | P | | | LC (DD) | | | |
| Chordata | Actinopterygii | Stomiiformes | Stomiidae | <i>Bathophilus vaillanti</i> | WoRMS | 127333 | P | | | LC | | | |
| Chordata | Actinopterygii | Stomiiformes | Stomiidae | <i>Borostomias mononema</i> | WoRMS | 127336 | P | | | LC (NA) | | | |
| Chordata | Actinopterygii | Stomiiformes | Stomiidae | <i>Chauliodus danae</i> | WoRMS | 127337 | P | | | LC | | | |
| Chordata | Actinopterygii | Stomiiformes | Stomiidae | <i>Chauliodus sloani</i> | WoRMS | 127338 | P | | | LC | | | |
| Chordata | Actinopterygii | Stomiiformes | Stomiidae | <i>Chirostomias pliopterus</i> | WoRMS | 127339 | P | | | LC | | | |
| Chordata | Actinopterygii | Stomiiformes | Stomiidae | <i>Eustomias filifer</i> | WoRMS | 127342 | P | | | LC | | | |
| Chordata | Actinopterygii | Stomiiformes | Stomiidae | <i>Eustomias longibarba</i> | WoRMS | 127344 | P | | | LC (NA) | | | |
| Chordata | Actinopterygii | Stomiiformes | Stomiidae | <i>Eustomias obscurus</i> | WoRMS | 127347 | P | | | LC | | | |
| Chordata | Actinopterygii | Stomiiformes | Stomiidae | <i>Eustomias tetranema</i> | WoRMS | 127350 | P | | | DD (NA) | | | |
| Chordata | Actinopterygii | Stomiiformes | Stomiidae | <i>Flagellostomias boureei</i> | WoRMS | 127351 | P | | | LC | | | |
| Chordata | Actinopterygii | Stomiiformes | Stomiidae | <i>Grammatostomias flagellibarba</i> | WoRMS | 127353 | P | | | LC | | | |
| Chordata | Actinopterygii | Stomiiformes | Stomiidae | <i>Idiacanthus fasciola</i> | WoRMS | 127354 | P | | | LC | | | |
| Chordata | Actinopterygii | Stomiiformes | Stomiidae | <i>Leptostomias gladiator</i> | WoRMS | 127355 | P | | | LC | | | |
| Chordata | Actinopterygii | Stomiiformes | Stomiidae | <i>Malacosteus niger</i> | WoRMS | 127358 | P | | | LC | | | |
| Chordata | Actinopterygii | Stomiiformes | Stomiidae | <i>Melanostomias biseriatus</i> | WoRMS | 127360 | P | | | LC (NA) | | | |
| Chordata | Actinopterygii | Stomiiformes | Stomiidae | <i>Melanostomias tentaculatus</i> | WoRMS | 127364 | P | | | LC (NA) | | | |
| Chordata | Actinopterygii | Stomiiformes | Stomiidae | <i>Neonesthes capensis</i> | WoRMS | 127366 | P | | | LC | | | |
| Chordata | Actinopterygii | Stomiiformes | Stomiidae | <i>Photostomias guernei</i> | WoRMS | 127372 | P | | | LC | | | |
| Chordata | Actinopterygii | Stomiiformes | Stomiidae | <i>Rhadinesthes decimus</i> | WoRMS | 127373 | P | | | LC | | | |

| FILO | CLASE | ORDEN | FAMILIA | ESPECIE | REFERENCIA | CodRef | PRES | DH | D_Aves | IUCN | CCEP | CEEA | CONV BERNA |
|----------|----------------|-------------------|-------------------|---|------------|--------|------|----|--------|---------|------|------|---------------|
| Chordata | Actinopterygii | Stomiiformes | Stomiidae | <i>Stomias boa boa</i> | WoRMS | 234601 | P | | | LC | | | |
| Chordata | Actinopterygii | Stomiiformes | Stomiidae | <i>Stomias brevibarbus</i> | WoRMS | 127375 | P | | | LC | | | |
| Chordata | Actinopterygii | Stomiiformes | Stomiidae | <i>Stomias longibarbus</i> | WoRMS | 127376 | P | | | LC | | | |
| Chordata | Actinopterygii | Syngnathiformes | Aulostomidae | <i>Aulostomus strigosus</i> | WoRMS | 278081 | P | | | LC | | | |
| Chordata | Actinopterygii | Syngnathiformes | Centriscidae | <i>Macroramphosus gracilis</i> | WoRMS | 275181 | P | | | LC | | | |
| Chordata | Actinopterygii | Syngnathiformes | Centriscidae | <i>Macroramphosus scolopax</i> | WoRMS | 127378 | P | | | LC | | | |
| Chordata | Actinopterygii | Syngnathiformes | Syngnathidae | <i>Hippocampus hippocampus</i> | WoRMS | 127380 | P | | | DD | | IEC | |
| Chordata | Actinopterygii | Syngnathiformes | Syngnathidae | <i>Nerophis ophidion</i> | WoRMS | 127385 | P | | | LC | | | |
| Chordata | Actinopterygii | Syngnathiformes | Syngnathidae | <i>Syngnathus acus</i> | WoRMS | 127387 | P | | | LC | | | |
| Chordata | Actinopterygii | Syngnathiformes | Syngnathidae | <i>Syngnathus pelagicus</i> | WoRMS | 367332 | P | | | LC | | | |
| Chordata | Actinopterygii | Syngnathiformes | Syngnathidae | <i>Syngnathus typhle</i> | WoRMS | 127393 | P | | | LC | | | |
| Chordata | Actinopterygii | Tetraodontiformes | Balistidae | <i>Balistes caprisus</i> | WoRMS | 154721 | P | | | VU (DD) | | | |
| Chordata | Actinopterygii | Tetraodontiformes | Balistidae | <i>Canthidermis sufflamen</i> | WoRMS | 127399 | P | | | LC (NA) | | | |
| Chordata | Actinopterygii | Tetraodontiformes | Diodontidae | <i>Chilomycterus reticulatus</i> | WoRMS | 219964 | P | | | LC | | V | VU |
| Chordata | Actinopterygii | Tetraodontiformes | Diodontidae | <i>Diodon eydouxii</i> | WoRMS | 127401 | P | | | LC (NA) | | | |
| Chordata | Actinopterygii | Tetraodontiformes | Molidae | <i>Masturus lanceolatus</i> | WoRMS | 127404 | P | | | LC (NA) | | | |
| Chordata | Actinopterygii | Tetraodontiformes | Molidae | <i>Mola mola</i> | WoRMS | 127405 | P | | | VU | | | |
| Chordata | Actinopterygii | Tetraodontiformes | Molidae | <i>Ranzania laevis</i> | WoRMS | 127406 | P | | | LC (DD) | | | |
| Chordata | Actinopterygii | Tetraodontiformes | Monacanthidae | <i>Aluterus monoceros</i> | WoRMS | 127407 | P | | | LC | | | |
| Chordata | Actinopterygii | Tetraodontiformes | Monacanthidae | <i>Aluterus scriptus</i> | WoRMS | 159491 | P | | | LC (DD) | | | |
| Chordata | Actinopterygii | Tetraodontiformes | Monacanthidae | <i>Stephanolepis hispidus</i> | WoRMS | 127409 | P | | | LC | | | |
| Chordata | Actinopterygii | Tetraodontiformes | Tetraodontidae | <i>Canthigaster capistrata</i> | WoRMS | 234105 | P | | | LC | | | |
| Chordata | Actinopterygii | Tetraodontiformes | Tetraodontidae | <i>Lagocephalus lagocephalus</i> <i>lagocephalus</i> | WoRMS | 236493 | P | | | LC | | | |
| Chordata | Actinopterygii | Tetraodontiformes | Tetraodontidae | <i>Sphoeroides marmoratus</i> | WoRMS | 127416 | P | | | LC | | | |
| Chordata | Actinopterygii | Tetraodontiformes | Tetraodontidae | <i>Sphoeroides pachygaster</i> | WoRMS | 127417 | P | | | LC | | | |
| Chordata | Actinopterygii | Zeiformes | Grammicolepididae | <i>Grammicolepis brachiusculus</i> | WoRMS | 127420 | P | | | LC (DD) | | | |
| Chordata | Actinopterygii | Zeiformes | Parazenidae | <i>Cyttopsis rosea</i> | WoRMS | 127425 | P | | | LC (DD) | | | |

| FILO | CLASE | ORDEN | FAMILIA | ESPECIE | REFERENCIA | CodRef | PRES | DH | D_Aves | IUCN | CCEP | CEEA | CONV BERNA |
|----------|----------------|-------------------|-------------------|--------------------------------------|------------|--------|------|----|---------|---------|------|------|---------------|
| Chordata | Actinopterygii | Zeiformes | Zeidae | <i>Zenopsis conchifer</i> | WoRMS | 127426 | P | | | LC (DD) | | | |
| Chordata | Actinopterygii | Zeiformes | Zeidae | <i>Zeus faber</i> | WoRMS | 127427 | P | | | DD | | | |
| Chordata | Ascidiacea | Aplousobranchia | Clavelinidae | <i>Clavelina lepadiformis</i> | WoRMS | 103552 | P | | | | | | |
| Chordata | Ascidiacea | Phlebobranchia | Asciidiidae | <i>Ascidia mentula</i> | WoRMS | 103710 | P | | | | | | |
| Chordata | Ascidiacea | Phlebobranchia | Cionidae | <i>Ciona intestinalis</i> | WoRMS | 103732 | P | | | | | | |
| Chordata | Ascidiacea | Stolidobranchia | Pyuridae | <i>Halocynthia papillosa</i> | WoRMS | 103827 | P | | | | | | |
| Chordata | Aves | Charadriiformes | Laridae | <i>Larus fuscus</i> | WoRMS | 137142 | P | | | LC | | | |
| Chordata | Aves | Charadriiformes | Laridae | <i>Larus marinus</i> | WoRMS | 137146 | P | | | LC | | RPE | |
| Chordata | Aves | Charadriiformes | Laridae | <i>Larus michahellis</i> | WoRMS | 232052 | P | | | LC | | | Anexo III |
| Chordata | Aves | Charadriiformes | Laridae | <i>Larus ridibundus</i> | WoRMS | 137149 | P | | | LC | | | Anexo III |
| Chordata | Aves | Charadriiformes | Phalaropodidae | <i>Phalaropus fulicarius</i> | WoRMS | 137168 | P | | | LC | | | Anexo II |
| Chordata | Aves | Charadriiformes | Sternidae | <i>Gelochelidon nilotica</i> | WoRMS | 148798 | P | | | LC | | RPE | Anexo II |
| Chordata | Aves | Charadriiformes | Sternidae | <i>Sterna hirundo</i> | WoRMS | 137162 | P | | Anexo I | LC | | RPE | Anexo II |
| Chordata | Aves | Charadriiformes | Sternidae | <i>Sterna sandvicensis</i> | WoRMS | 137166 | P | | Anexo I | LC | | RPE | Anexo II |
| Chordata | Aves | Charadriiformes | Sternidae | <i>Sternula albifrons</i> | WoRMS | 567480 | P | | | LC | | RPE | Anexo III |
| Chordata | Aves | Pelecaniformes | Phaetonidae | <i>Phaethon aethereus</i> | WoRMS | 137177 | P | | | LC | | | Anexo III |
| Chordata | Aves | Pelecaniformes | Phalacrocoracidae | <i>Phalacrocorax carbo</i> | WoRMS | 137179 | P | | | LC | | | Anexo III |
| Chordata | Aves | Pelecaniformes | Sulidae | <i>Morus bassanus</i> | WoRMS | 148776 | P | | | LC | | | Anexo III |
| Chordata | Aves | Procellariiformes | Hydrobatidae | <i>Hydrobates pelagicus</i> | WoRMS | 137189 | P | | Anexo I | LC | | RPE | Anexo II |
| Chordata | Aves | Procellariiformes | Hydrobatidae | <i>Oceanites oceanicus</i> | WoRMS | 137190 | P | | | LC | | | Anexo II |
| Chordata | Aves | Procellariiformes | Hydrobatidae | <i>Oceanodroma castro</i> | WoRMS | 137191 | P | | Anexo I | LC | | VU | Anexo II |
| Chordata | Aves | Procellariiformes | Hydrobatidae | <i>Oceanodroma leucorhoa</i> | WoRMS | 137192 | P | | Anexo I | VU | | | Anexo II |
| Chordata | Aves | Procellariiformes | Hydrobatidae | <i>Pelagodroma marina</i> | WoRMS | 212700 | P | | Anexo I | LC (EN) | VU | VU | Anexo II |
| Chordata | Aves | Procellariiformes | Procellariidae | <i>Bulweria bulwerii</i> | WoRMS | 137193 | P | | Anexo I | LC | | RPE | Anexo II |
| Chordata | Aves | Procellariiformes | Procellariidae | <i>Calonectris diomedea borealis</i> | WoRMS | 226024 | P | | Anexo I | LC | | RPE | Anexo II |
| Chordata | Aves | Procellariiformes | Procellariidae | <i>Pterodroma feae</i> | WoRMS | 137197 | P | | Anexo I | NT | | | Anexo II |
| Chordata | Aves | Procellariiformes | Procellariidae | <i>Puffinus baroli</i> | WoRMS | 514084 | P | | Anexo I | LC | VU | VU | Anexo III |

| FILO | CLASE | ORDEN | FAMILIA | ESPECIE | REFERENCIA | CodRef | PRES | DH | D_Aves | IUCN | CCEP | CEEA | CONV BERNA |
|----------|----------------|-------------------|----------------|----------------------------------|------------|---------|------|----|--------|---------|------|------|---------------|
| Chordata | Elasmobranchii | Carcharhiniformes | Carcharhinidae | <i>Carcharhinus brachyurus</i> | WoRMS | 217341 | P | | | NT (DD) | | | |
| Chordata | Elasmobranchii | Carcharhiniformes | Carcharhinidae | <i>Carcharhinus falciformis</i> | WoRMS | 105789 | P | | | VU (DD) | | | |
| Chordata | Elasmobranchii | Carcharhiniformes | Carcharhinidae | <i>Carcharhinus limbatus</i> | WoRMS | 105793 | P | | | NT (DD) | | | |
| Chordata | Elasmobranchii | Carcharhiniformes | Carcharhinidae | <i>Carcharhinus obscurus</i> | WoRMS | 105796 | P | | | VU (DD) | | | |
| Chordata | Elasmobranchii | Carcharhiniformes | Carcharhinidae | <i>Galeocerdo cuvier</i> | WoRMS | 105799 | P | | | NT (DD) | | | |
| Chordata | Elasmobranchii | Carcharhiniformes | Carcharhinidae | <i>Prionace glauca</i> | WoRMS | 105801 | P | | | NT | | | |
| Chordata | Elasmobranchii | Carcharhiniformes | Pentanchidae | <i>Apristurus laurussonii</i> | WoRMS | 105807 | P | | | DD (LC) | | | |
| Chordata | Elasmobranchii | Carcharhiniformes | Pentanchidae | <i>Galeus melastomus</i> | WoRMS | 105812 | P | | | LC | | | |
| Chordata | Elasmobranchii | Carcharhiniformes | Sphyrnidae | <i>Sphyrna couardi</i> | WoRMS | 271378 | P | | | | | RPE | |
| Chordata | Elasmobranchii | Carcharhiniformes | Sphyrnidae | <i>Sphyrna lewini</i> | WoRMS | 105816 | R | | | EN (DD) | | | |
| Chordata | Elasmobranchii | Carcharhiniformes | Sphyrnidae | <i>Sphyrna zygaena</i> | WoRMS | 105819 | P | | | VU (DD) | | RPE | |
| Chordata | Elasmobranchii | Carcharhiniformes | Triakidae | <i>Galeorhinus galeus</i> | WoRMS | 105820 | P | | | VU | | | |
| Chordata | Elasmobranchii | Carcharhiniformes | Triakidae | <i>Mustelus mustelus</i> | WoRMS | 105822 | P | | | VU | | | |
| Chordata | Elasmobranchii | Hexanchiformes | Hexanchidae | <i>Heptranchias perlo</i> | WoRMS | 105832 | P | | | NT (DD) | | | |
| Chordata | Elasmobranchii | Hexanchiformes | Hexanchidae | <i>Hexanchus griseus</i> | WoRMS | 105833 | P | | | NT (LC) | | | |
| Chordata | Elasmobranchii | Lamniformes | Alopiidae | <i>Alopias vulpinus</i> | WoRMS | 105836 | P | | | EN | | RPE | |
| Chordata | Elasmobranchii | Lamniformes | Lamnidae | <i>Carcharodon carcharias</i> | WoRMS | 105838 | P | | | VU (CR) | | | |
| Chordata | Elasmobranchii | Lamniformes | Lamnidae | <i>Isurus oxyrinchus</i> | WoRMS | 105839 | P | | | EN (DD) | | | |
| Chordata | Elasmobranchii | Myliobatiformes | Dasyatidae | <i>Bathytoshia centroura</i> | WoRMS | 1017389 | P | | | LC (VU) | | | |
| Chordata | Elasmobranchii | Myliobatiformes | Dasyatidae | <i>Dasyatis pastinaca</i> | WoRMS | 105851 | P | | | DD (VU) | | | |
| Chordata | Elasmobranchii | Myliobatiformes | Dasyatidae | <i>Pteroplatytrygon violacea</i> | WoRMS | 158540 | R | | | LC | | | |
| Chordata | Elasmobranchii | Myliobatiformes | Dasyatidae | <i>Taeniurops grabata</i> | WoRMS | 712971 | P | | | DD | | | |
| Chordata | Elasmobranchii | Myliobatiformes | Gymnuridae | <i>Gymnura altavela</i> | WoRMS | 105856 | P | | | VU (CR) | | | |
| Chordata | Elasmobranchii | Myliobatiformes | Myliobatidae | <i>Aetomylaeus bovinus</i> | WoRMS | 871951 | P | | | DD (CR) | | | |
| Chordata | Elasmobranchii | Myliobatiformes | Myliobatidae | <i>Manta birostris</i> | WoRMS | 105857 | P | | | VU | | | |
| Chordata | Elasmobranchii | Myliobatiformes | Myliobatidae | <i>Mobula mobular</i> | WoRMS | 105858 | P | | | EN | | | |
| Chordata | Elasmobranchii | Myliobatiformes | Myliobatidae | <i>Mobula tarapacana</i> | WoRMS | 105859 | P | | | VU | | | |

| FILO | CLASE | ORDEN | FAMILIA | ESPECIE | REFERENCIA | CodRef | PRES | DH | D_Aves | IUCN | CCEP | CEEA | CONV BERNA |
|----------|----------------|------------------|-----------------|--|------------|--------|------|----|--------|---------|------|------|---------------|
| Chordata | Elasmobranchii | Myliobatiformes | Myliobatidae | <i>Myliobatis aquila</i> | WoRMS | 105860 | P | | | DD (VU) | | | |
| Chordata | Elasmobranchii | Orectolobiformes | Rhincodontidae | <i>Rhincodon typus</i> | WoRMS | 105847 | P | | | EN | | | |
| Chordata | Elasmobranchii | Pristiniformes | Pristidae | <i>Pristis pristis</i> | WoRMS | 105849 | P | | | CR | | | |
| Chordata | Elasmobranchii | Rajiformes | Rajidae | <i>Dipturus batis</i> | WoRMS | 105869 | P | | | CR | | | |
| Chordata | Elasmobranchii | Rajiformes | Rajidae | <i>Leucoraja circularis</i> | WoRMS | 105873 | P | | | EN | | | |
| Chordata | Elasmobranchii | Rajiformes | Rajidae | <i>Raja brachyura</i> | WoRMS | 367297 | P | | | NT | | | |
| Chordata | Elasmobranchii | Rajiformes | Rajidae | <i>Raja clavata</i> | WoRMS | 105883 | R | | | NT | | | |
| Chordata | Elasmobranchii | Rajiformes | Rajidae | <i>Raja maderensis</i> | WoRMS | 105884 | P | | | VU | | | |
| Chordata | Elasmobranchii | Rajiformes | Rajidae | <i>Raja montagui</i> | WoRMS | 105887 | P | | | LC | | | |
| Chordata | Elasmobranchii | Rajiformes | Rajidae | <i>Rostroraja alba</i> | WoRMS | 105896 | P | | | EN (CR) | | | |
| Chordata | Elasmobranchii | Rajiformes | Rhinobatidae | <i>Rhinobatos rhinobatos</i> | WoRMS | 105898 | P | | | EN | | | |
| Chordata | Elasmobranchii | Squaliformes | Centrophoridae | <i>Centrophorus granulosus</i> | WoRMS | 105899 | P | | | CR | | | |
| Chordata | Elasmobranchii | Squaliformes | Centrophoridae | <i>Centrophorus squamosus</i> | WoRMS | 105901 | P | | | VU (EN) | | | |
| Chordata | Elasmobranchii | Squaliformes | Centrophoridae | <i>Centrophorus uyato</i> | WoRMS | 105902 | P | | | DD (VU) | | | |
| Chordata | Elasmobranchii | Squaliformes | Centrophoridae | <i>Deania calcea</i> | WoRMS | 105903 | R | | | LC (EN) | | | |
| Chordata | Elasmobranchii | Squaliformes | Centrophoridae | <i>Deania hystricosa</i> | WoRMS | 105904 | P | | | DD | | | |
| Chordata | Elasmobranchii | Squaliformes | Centrophoridae | <i>Deania profundorum</i> | WoRMS | 105905 | P | | | LC (DD) | | | |
| Chordata | Elasmobranchii | Squaliformes | Dalatiidae | <i>Dalatias licha</i> | WoRMS | 105910 | P | | | VU (EN) | | | |
| Chordata | Elasmobranchii | Squaliformes | Etmopteridae | <i>Etmopterus princeps</i> | WoRMS | 105911 | P | | | DD (LC) | | | |
| Chordata | Elasmobranchii | Squaliformes | Etmopteridae | <i>Etmopterus pusillus</i> | WoRMS | 105912 | P | | | LC (DD) | | | |
| Chordata | Elasmobranchii | Squaliformes | Somniosidae | <i>Centroscyrnus coelolepis</i> | WoRMS | 105907 | P | | | NT (EN) | | | |
| Chordata | Elasmobranchii | Squaliformes | Somniosidae | <i>Centroscyrnus owstoni</i> | WoRMS | 299089 | P | | | VU | | | |
| Chordata | Elasmobranchii | Squaliformes | Somniosidae | <i>Zameus squamulosus</i> | WoRMS | 283206 | P | | | DD | | | |
| Chordata | Elasmobranchii | Squaliformes | Squalidae | <i>Squalus megalops</i> | WoRMS | 105925 | P | | | DD | | | |
| Chordata | Elasmobranchii | Squatiniiformes | Squatinaidae | <i>Squatina squatina</i> | WoRMS | 105928 | P | | | CR | | EX | |
| Chordata | Elasmobranchii | Torpediniiformes | Torpedinidae | <i>Torpedo marmorata</i> | WoRMS | 271684 | P | | | DD (LC) | | | |
| Chordata | Mammalia | Cetartiodactyla | Balaenopteridae | <u><i>Balaenoptera acutorostrata</i></u> | WoRMS | 383551 | P | PS | | LC | V | VU | Anexo III |

| FILO | CLASE | ORDEN | FAMILIA | ESPECIE | REFERENCIA | CodRef | PRES | DH | D_Aves | IUCN | CCEP | CEEA | CONV BERNIA |
|----------|----------|-----------------|-----------------|---------------------------------------|------------|--------|------|----|--------|---------|------|------|-------------|
| Chordata | Mammalia | Cetartiodactyla | Balaenopteridae | <i>Balaenoptera borealis borealis</i> | WoRMS | 383553 | P | PS | | EN | V | VU | Anexo III |
| Chordata | Mammalia | Cetartiodactyla | Balaenopteridae | <i>Balaenoptera edeni</i> | WoRMS | 137089 | P | PS | | LC | PE | RPE | Anexo II |
| Chordata | Mammalia | Cetartiodactyla | Balaenopteridae | <i>Balaenoptera physalus physalus</i> | WoRMS | 383554 | P | PS | | VU (NT) | V | VU | Anexo II |
| Chordata | Mammalia | Cetartiodactyla | Balaenopteridae | <i>Megaptera novaeangliae</i> | WoRMS | 137092 | P | PS | | LC | V | VU | Anexo II |
| Chordata | Mammalia | Cetartiodactyla | Delphinidae | <i>Delphinus delphis delphis</i> | WoRMS | 383558 | P | PS | | LC | PE | RPE | Anexo II |
| Chordata | Mammalia | Cetartiodactyla | Delphinidae | <i>Feresa attenuata</i> | WoRMS | 137095 | P | PS | | LC | | | Anexo III |
| Chordata | Mammalia | Cetartiodactyla | Delphinidae | <i>Globicephala macrorhynchus</i> | WoRMS | 383966 | P | PS | | LC | V | VU | Anexo II |
| Chordata | Mammalia | Cetartiodactyla | Delphinidae | <i>Grampus griseus</i> | WoRMS | 137098 | P | PS | | LC (DD) | PE | RPE | Anexo II |
| Chordata | Mammalia | Cetartiodactyla | Delphinidae | <i>Lagenodelphis hosei</i> | WoRMS | 137099 | P | PS | | LC (NA) | PE | RPE | Anexo III |
| Chordata | Mammalia | Cetartiodactyla | Delphinidae | <i>Orcinus orca</i> | WoRMS | 137102 | P | PS | | DD | PE | RPE | Anexo II |
| Chordata | Mammalia | Cetartiodactyla | Delphinidae | <i>Pseudorca crassidens</i> | WoRMS | 137104 | P | PS | | NT (NA) | PE | RPE | Anexo II |
| Chordata | Mammalia | Cetartiodactyla | Delphinidae | <i>Stenella coeruleoalba</i> | WoRMS | 137107 | P | PS | | LC (DD) | PE | RPE | Anexo II |
| Chordata | Mammalia | Cetartiodactyla | Delphinidae | <i>Stenella frontalis</i> | WoRMS | 137108 | P | PS | | LC | PE | RPE | Anexo II |
| Chordata | Mammalia | Cetartiodactyla | Delphinidae | <i>Steno bredanensis</i> | WoRMS | 137110 | P | PS | | LC (NA) | PE | RPE | Anexo II |
| Chordata | Mammalia | Cetartiodactyla | Delphinidae | <i>Tursiops truncatus</i> | WoRMS | 384565 | P | PS | | LC (DD) | V | VU | Anexo II |
| Chordata | Mammalia | Cetartiodactyla | Kogiidae | <i>Kogia breviceps</i> | WoRMS | 137113 | P | PS | | DD (NA) | PE | RPE | Anexo II |
| Chordata | Mammalia | Cetartiodactyla | Kogiidae | <i>Kogia sima</i> | WoRMS | 159025 | P | PS | | DD (NA) | PE | RPE | Anexo III |
| Chordata | Mammalia | Cetartiodactyla | Phocoenidae | <i>Phocoena phocoena</i> | WoRMS | 383567 | P | PS | | LC (VU) | V | VU | Anexo II |
| Chordata | Mammalia | Cetartiodactyla | Physeteridae | <i>Physeter macrocephalus</i> | WoRMS | 137119 | P | PS | | VU | V | VU | Anexo III |
| Chordata | Mammalia | Cetartiodactyla | Ziphiidae | <i>Hyperoodon ampullatus</i> | WoRMS | 137120 | P | PS | | DD | PE | RPE | Anexo III |
| Chordata | Mammalia | Cetartiodactyla | Ziphiidae | <i>Mesoplodon bidens</i> | WoRMS | 137121 | P | PS | | DD | | | Anexo II |
| Chordata | Mammalia | Cetartiodactyla | Ziphiidae | <i>Mesoplodon densirostris</i> | WoRMS | 137122 | P | PS | | DD | PE | RPE | Anexo III |
| Chordata | Mammalia | Cetartiodactyla | Ziphiidae | <i>Mesoplodon europaeus</i> | WoRMS | 137123 | P | PS | | DD | PE | RPE | Anexo III |
| Chordata | Mammalia | Cetartiodactyla | Ziphiidae | <i>Mesoplodon mirus</i> | WoRMS | 137126 | P | PS | | DD | PE | RPE | Anexo II |
| Chordata | Mammalia | Cetartiodactyla | Ziphiidae | <i>Ziphius cavirostris</i> | WoRMS | 137127 | P | PS | | LC (DD) | PE | VU | Anexo III |
| Chordata | Reptilia | Testudines | Cheloniidae | <i>Caretta caretta</i> | WoRMS | 137205 | P | PS | | VU | V | VU | Anexo II |
| Chordata | Reptilia | Testudines | Cheloniidae | <i>Chelonia mydas</i> | WoRMS | 137206 | P | PS | | EN | PE | RPE | Anexo II |

| FILO | CLASE | ORDEN | FAMILIA | ESPECIE | REFERENCIA | CodRef | PRES | DH | D_Aves | IUCN | CCEP | CEEA | CONV BERNA |
|------------|-------------------|--------------|------------------|------------------------------------|------------|---------|------|----|--------|------|------|------|---------------|
| Chordata | Reptilia | Testudines | Cheloniidae | <i>Lepidochelys kempii</i> | WoRMS | 137208 | P | PS | | CR | | RPE | Anexo II |
| Chordata | Reptilia | Testudines | Dermochelyidae | <i>Dermochelys coriacea</i> | WoRMS | 137209 | P | PS | | VU | PE | RPE | Anexo II |
| Chordata | Thaliacea | Pyrosomatida | Pyrosomatidae | <i>Pyrosoma atlanticum</i> | WoRMS | 137250 | P | | | | | | |
| Ciliophora | Oligohymenophorea | Sessilida | Zoothamniidae | <i>Zoothamnium niveum</i> | WoRMS | 427016 | P | | | | | | |
| Cnidaria | Anthozoa | Actiniaria | Actiniidae | <i>Actinia mediterranea</i> | WoRMS | 854459 | P | | | | | | |
| Cnidaria | Anthozoa | Actiniaria | Actiniidae | <i>Actinostella flosculifera</i> | WoRMS | 289355 | P | | | | | | |
| Cnidaria | Anthozoa | Actiniaria | Actiniidae | <i>Anemonia melanaster</i> | WoRMS | 157616 | P | | | | | | |
| Cnidaria | Anthozoa | Actiniaria | Actiniidae | <i>Anemonia viridis</i> | WoRMS | 100808 | P | | | | | | |
| Cnidaria | Anthozoa | Actiniaria | Actiniidae | <i>Anthopleura ballii</i> | WoRMS | 100809 | P | | | | | | |
| Cnidaria | Anthozoa | Actiniaria | Aiptasiidae | <i>Aiptasia couchii</i> | WoRMS | 100857 | P | | | | | | |
| Cnidaria | Anthozoa | Actiniaria | Aiptasiidae | <i>Aiptasia diaphana</i> | WoRMS | 100858 | P | | | | | | |
| Cnidaria | Anthozoa | Actiniaria | Hormathiidae | <i>Adamsia palliata</i> | WoRMS | 445590 | P | | | | | | |
| Cnidaria | Anthozoa | Actiniaria | Hormathiidae | <i>Phelliactis hertwigi</i> | WoRMS | 100962 | R | | | | | | |
| Cnidaria | Anthozoa | Actiniaria | Isophelliidae | <i>Telmatactis cricoides</i> | WoRMS | 100971 | P | | | | | | |
| Cnidaria | Anthozoa | Actiniaria | Isophelliidae | <i>Telmatactis forskalii</i> | WoRMS | 100972 | P | | | | | | |
| Cnidaria | Anthozoa | Actiniaria | Sagartiidae | <i>Cereus pedunculatus</i> | WoRMS | 100987 | P | | | | | | |
| Cnidaria | Anthozoa | Alcyonacea | Acanthogorgiidae | <i>Acanthogorgia armata</i> | WoRMS | 125348 | P | | | | | | |
| Cnidaria | Anthozoa | Alcyonacea | Acanthogorgiidae | <i>Acanthogorgia hirsuta</i> | WoRMS | 125349 | P | | | | | | |
| Cnidaria | Anthozoa | Alcyonacea | Alcyoniidae | <i>Anthomastus grandiflorus</i> | WoRMS | 125335 | P | | | | | | |
| Cnidaria | Anthozoa | Alcyonacea | Chrysogorgiidae | <i>Chrysogorgia quadruplex</i> | WoRMS | 125353 | P | | | | | | |
| Cnidaria | Anthozoa | Alcyonacea | Chrysogorgiidae | <i>Metallogorgia melanotrichos</i> | WoRMS | 125355 | P | | | | | | |
| Cnidaria | Anthozoa | Alcyonacea | Coralliidae | <i>Corallium rubrum</i> | WoRMS | 125416 | P | PS | | | | | |
| Cnidaria | Anthozoa | Alcyonacea | Coralliidae | <i>Hemicorallium niobe</i> | WoRMS | 1311257 | P | PH | | | | | |
| Cnidaria | Anthozoa | Alcyonacea | Coralliidae | <i>Hemicorallium tricolor</i> | WoRMS | 1311264 | P | PH | | | | | |
| Cnidaria | Anthozoa | Alcyonacea | Ellisellidae | <i>Viminella flagellum</i> | WoRMS | 125360 | P | PH | | | | | |
| Cnidaria | Anthozoa | Alcyonacea | Gorgoniidae | <i>Eunicella filiformis</i> | WoRMS | 125362 | P | | | | | | |
| Cnidaria | Anthozoa | Alcyonacea | Gorgoniidae | <i>Eunicella verrucosa</i> | WoRMS | 125366 | P | PH | | VU | | | |

| FILO | CLASE | ORDEN | FAMILIA | ESPECIE | REFERENCIA | CodRef | PRES | DH | D_Aves | IUCN | CCEP | CEEA | CONV BERNA |
|----------|----------|------------------|------------------|-----------------------------------|------------|--------|------|----|--------|------|------|------|---------------|
| Cnidaria | Anthozoa | Alcyonacea | Gorgoniidae | <i>Leptogorgia viminalis</i> | WoRMS | 125370 | P | | | | | | |
| Cnidaria | Anthozoa | Alcyonacea | Isididae | <i>Acanella arbuscula</i> | WoRMS | 125371 | P | PH | | | | | |
| Cnidaria | Anthozoa | Alcyonacea | Plexauridae | <i>Bebryce mollis</i> | WoRMS | 125380 | P | | | | | | |
| Cnidaria | Anthozoa | Alcyonacea | Plexauridae | <i>Dentomuricea meteor</i> | WoRMS | 125381 | P | | | | | | |
| Cnidaria | Anthozoa | Alcyonacea | Plexauridae | <i>Paramuricea biscaya</i> | WoRMS | 125385 | R | PH | | | | | |
| Cnidaria | Anthozoa | Alcyonacea | Plexauridae | <i>Placogorgia coronata</i> | WoRMS | 125392 | P | | | | | | |
| Cnidaria | Anthozoa | Alcyonacea | Plexauridae | <i>Spinimuricea atlantica</i> | WoRMS | 125397 | P | | | | | | |
| Cnidaria | Anthozoa | Alcyonacea | Plexauridae | <i>Swiftia pallida</i> | WoRMS | 125400 | P | | | | | | |
| Cnidaria | Anthozoa | Alcyonacea | Primnoidae | <i>Callogorgia verticillata</i> | WoRMS | 125405 | P | PH | | | | | |
| Cnidaria | Anthozoa | Alcyonacea | Primnoidae | <i>Candidella imbricata</i> | WoRMS | 125406 | P | | | | | | |
| Cnidaria | Anthozoa | Alcyonacea | Primnoidae | <i>Narella bellissima</i> | WoRMS | 177838 | P | PH | | | | | |
| Cnidaria | Anthozoa | Antipatharia | Antipathidae | <i>Antipathes furcata</i> | WoRMS | 103312 | P | PH | | | | | |
| Cnidaria | Anthozoa | Antipatharia | Antipathidae | <i>Stichopathes gracilis</i> | WoRMS | 103334 | P | PH | | | | | |
| Cnidaria | Anthozoa | Antipatharia | Antipathidae | <i>Stichopathes gravieri</i> | WoRMS | 472931 | P | | | | | | |
| Cnidaria | Anthozoa | Antipatharia | Antipathidae | <i>Stichopathes setacea</i> | WoRMS | 283979 | P | PH | | | | | |
| Cnidaria | Anthozoa | Antipatharia | Leiopathidae | <i>Leiopathes glaberrima</i> | WoRMS | 103326 | P | PH | | | | | |
| Cnidaria | Anthozoa | Antipatharia | Myriopathidae | <i>Antipathella wollastoni</i> | WoRMS | 289448 | P | PH | | | | | |
| Cnidaria | Anthozoa | Antipatharia | Myriopathidae | <i>Tanacetipathes cavernicola</i> | WoRMS | 291174 | R | PH | | | | | |
| Cnidaria | Anthozoa | Antipatharia | Schizopathidae | <i>Bathypathes patula</i> | WoRMS | 103323 | R | | | | | | |
| Cnidaria | Anthozoa | Antipatharia | Schizopathidae | <i>Parantipathes hirondelle</i> | WoRMS | 472932 | P | | | | | | |
| Cnidaria | Anthozoa | Antipatharia | Schizopathidae | <i>Parantipathes larix</i> | WoRMS | 103328 | P | | | | | | |
| Cnidaria | Anthozoa | Corallimorpharia | Corallimorphidae | <i>Corynactis viridis</i> | WoRMS | 101016 | P | | | | | | |
| Cnidaria | Anthozoa | Penicillaria | Arachnactidae | <i>Isarachnanthus maderensis</i> | WoRMS | 283789 | P | | | | | | |
| Cnidaria | Anthozoa | Penicillaria | Cerianthidae | <i>Pachycerianthus dohrni</i> | WoRMS | 283819 | P | | | | | | |
| Cnidaria | Anthozoa | Pennatulacea | Funiculinidae | <i>Funiculina quadrangularis</i> | WoRMS | 128506 | P | PH | | | | | |
| Cnidaria | Anthozoa | Pennatulacea | Pennatulidae | <i>Pennatula aculeata</i> | WoRMS | 128515 | P | PH | | | | | |
| Cnidaria | Anthozoa | Pennatulacea | Pennatulidae | <i>Pteroeides spinosum</i> | WoRMS | 128522 | P | | | | | | |

| FILO | CLASE | ORDEN | FAMILIA | ESPECIE | REFERENCIA | CodRef | PRES | DH | D_Aves | IUCN | CCEP | CEEA | CONV BERNA |
|----------|----------|--------------|------------------------|--|------------|---------|------|----|--------|------|------|------|---------------|
| Cnidaria | Anthozoa | Pennatulacea | Veretillidae | <i>Veretillum cynomorium</i> | WoRMS | 128536 | P | | | | | | |
| Cnidaria | Anthozoa | Pennatulacea | Virgulariidae | <i>Virgularia mirabilis</i> | WoRMS | 128539 | P | | | | | | |
| Cnidaria | Anthozoa | Scleractinia | Astrocoeniidae | <i>Madracis asperula</i> | WoRMS | 135211 | P | | | | | | |
| Cnidaria | Anthozoa | Scleractinia | Astrocoeniidae | <i>Madracis pharensis</i> | WoRMS | 135212 | P | | | LC | | | |
| Cnidaria | Anthozoa | Scleractinia | Caryophylliidae | <i>Anomocora fecunda</i> | WoRMS | 135130 | P | | | | | | |
| Cnidaria | Anthozoa | Scleractinia | Caryophylliidae | <i>Caryophyllia cyathus</i> | WoRMS | 135138 | P | | | | | | |
| Cnidaria | Anthozoa | Scleractinia | Caryophylliidae | <i>Caryophyllia inornata</i> | WoRMS | 135141 | P | | | | | | |
| Cnidaria | Anthozoa | Scleractinia | Caryophylliidae | <i>Caryophyllia seguenzae</i> | WoRMS | 135143 | P | | | | | | |
| Cnidaria | Anthozoa | Scleractinia | Caryophylliidae | <i>Desmophyllum cristagalli</i> | WoRMS | 135158 | P | | | | | | |
| Cnidaria | Anthozoa | Scleractinia | Caryophylliidae | <i>Desmophyllum pertusum</i> | WoRMS | 1245747 | P | PH | | | | | |
| Cnidaria | Anthozoa | Scleractinia | Caryophylliidae | <i>Phyllangia americana mouchezii</i> | WoRMS | 346430 | P | | | | | | |
| Cnidaria | Anthozoa | Scleractinia | Caryophylliidae | <i>Solenosmilia variabilis</i> | WoRMS | 135168 | P | PH | | | | | |
| Cnidaria | Anthozoa | Scleractinia | Caryophylliidae | <i>Stephanocyathus moseleyanus</i> | WoRMS | 135171 | P | | | | | | |
| Cnidaria | Anthozoa | Scleractinia | Deltocyathidae | <i>Deltocyathus moseleyi</i> | WoRMS | 135157 | P | | | | | | |
| Cnidaria | Anthozoa | Scleractinia | Dendrophylliidae | <i>Dendrophyllia cornigera</i> | WoRMS | 135185 | P | PH | | | | | |
| Cnidaria | Anthozoa | Scleractinia | Dendrophylliidae | <i>Dendrophyllia ramea</i> | WoRMS | 135187 | P | | | | | | |
| Cnidaria | Anthozoa | Scleractinia | Dendrophylliidae | <i>Eguchipsammia gaditana</i> | WoRMS | 135189 | P | | | | | | |
| Cnidaria | Anthozoa | Scleractinia | Dendrophylliidae | <i>Leptopsammia pruvoti</i> | WoRMS | 135193 | P | | | | | | |
| Cnidaria | Anthozoa | Scleractinia | Flabellidae | <i>Flabellum chunii</i> | WoRMS | 135196 | P | | | | | | |
| Cnidaria | Anthozoa | Scleractinia | Oculinidae | <i>Madrepora oculata</i> | WoRMS | 135209 | P | PH | | | | | |
| Cnidaria | Anthozoa | Scleractinia | Scleractinia inc. sed. | <i>Cladocora debilis</i> | WoRMS | 135147 | P | | | | | | |
| Cnidaria | Anthozoa | Zoantharia | Parazoanthidae | <i>Antipathozoanthus macaronesicus</i> | WoRMS | 467546 | P | | | | | | |
| Cnidaria | Anthozoa | Zoantharia | Parazoanthidae | <i>Isozoanthus primnoidus</i> | WoRMS | 581533 | P | | | | | | |
| Cnidaria | Anthozoa | Zoantharia | Parazoanthidae | <i>Parazoanthus axinellae</i> | WoRMS | 101055 | P | | | | | | |
| Cnidaria | Anthozoa | Zoantharia | Parazoanthidae | <i>Savalia savaglia</i> | WoRMS | 383014 | P | | | | | | |
| Cnidaria | Anthozoa | Zoantharia | Sphenopidae | <i>Palythoa canariensis</i> | WoRMS | 581631 | P | | | | | IEC | |
| Cnidaria | Anthozoa | Zoantharia | Sphenopidae | <i>Palythoa caribaeorum</i> | WoRMS | 288456 | P | | | | | IEC | |

| FILO | CLASE | ORDEN | FAMILIA | ESPECIE | REFERENCIA | CodRef | PRES | DH | D_Aves | IUCN | CCEP | CEEA | CONV BERNA |
|---------------|--------------|------------------|-------------------|----------------------------------|------------|--------|------|----|--------|------|------|------|---------------|
| Cnidaria | Anthozoa | Zoantharia | Zoanthidae | <i>Isaurus tuberculatus</i> | WoRMS | 101058 | P | | | | IEC | | |
| Cnidaria | Hydrozoa | Anthoathecata | Pennariidae | <i>Pennaria disticha</i> | WoRMS | 117802 | P | | | | | | |
| Cnidaria | Hydrozoa | Anthoathecata | Stylasteridae | <i>Cryptelia vascomarquesi</i> | WoRMS | 117956 | R | | | | | | |
| Cnidaria | Hydrozoa | Leptothecata | Aglaopheniidae | <i>Aglaophenia kirchenpaueri</i> | WoRMS | 117277 | P | | | | | | |
| Cnidaria | Hydrozoa | Leptothecata | Aglaopheniidae | <i>Aglaophenia pluma</i> | WoRMS | 117283 | P | | | | | | |
| Cnidaria | Hydrozoa | Leptothecata | Aglaopheniidae | <i>Lytocarpia myriophyllum</i> | WoRMS | 117302 | P | | | | | | |
| Cnidaria | Hydrozoa | Leptothecata | Plumulariidae | <i>Nemertesia ramosa</i> | WoRMS | 117815 | P | | | | | | |
| Cnidaria | Hydrozoa | Leptothecata | Sertulariidae | <i>Dynamena disticha</i> | WoRMS | 117887 | P | | | | | | |
| Cnidaria | Scyphozoa | Coronatae | Nausithoidae | <i>Nausithoe punctata</i> | WoRMS | 135290 | P | | | | | | |
| Ctenophora | Tentaculata | Platyctenida | Coeloplanidae | <i>Vallicula multiformis</i> | WoRMS | 106403 | P | | | | | | |
| Cyanobacteria | Cyanophyceae | Chroococcales | Entophysalidaceae | <i>Entophysalis deusta</i> | WoRMS | 211903 | P | | | | | | |
| Cyanobacteria | Cyanophyceae | Chroococcales | Merismopediaceae | <i>Aphanocapsa litoralis</i> | WoRMS | 146610 | P | | | | | | |
| Cyanobacteria | Cyanophyceae | Chroococcales | Merismopediaceae | <i>Merismopedia mediterranea</i> | WoRMS | 608278 | P | | | | | | |
| Cyanobacteria | Cyanophyceae | Nostocales | Nostocaceae | <i>Anabaena oscillarioides</i> | WoRMS | 239061 | P | | | | | | |
| Cyanobacteria | Cyanophyceae | Nostocales | Rivulariaceae | <i>Calothrix confervicola</i> | WoRMS | 608242 | P | | | | | | |
| Cyanobacteria | Cyanophyceae | Nostocales | Rivulariaceae | <i>Rivularia bullata</i> | WoRMS | 213760 | P | | | | | | |
| Cyanobacteria | Cyanophyceae | Nostocales | Scytonemataceae | <i>Scytonematopsis crustacea</i> | WoRMS | 625763 | P | | | | | | |
| Cyanobacteria | Cyanophyceae | Nostocales | Symphyonemataceae | <i>Brachytrichia quoyi</i> | WoRMS | 178434 | P | | | | | | |
| Cyanobacteria | Cyanophyceae | Oscillatoriales | Oscillatoriaceae | <i>Blennathrix lyngbyacea</i> | WoRMS | 213723 | P | | | | | | |
| Cyanobacteria | Cyanophyceae | Oscillatoriales | Oscillatoriaceae | <i>Lyngbya majuscula</i> | WoRMS | 660754 | P | | | | | | |
| Cyanobacteria | Cyanophyceae | Oscillatoriales | Schizotrichaceae | <i>Schizothrix calcicola</i> | WoRMS | 608237 | P | | | | | | |
| Cyanobacteria | Cyanophyceae | Oscillatoriales | Schizotrichaceae | <i>Schizothrix mexicana</i> | WoRMS | 240536 | P | | | | | | |
| Cyanobacteria | Cyanophyceae | Pseudanabaenales | Pseudanabaenaceae | <i>Heteroleibleinia infixia</i> | WoRMS | 146676 | P | | | | | | |
| Cyanobacteria | Cyanophyceae | Pseudanabaenales | Pseudanabaenaceae | <i>Spirulina subsalsa</i> | WoRMS | 660753 | P | | | | | | |
| Echinodermata | Asteroidea | Forcipulatida | Asteriidae | <i>Coscinasterias tenuispina</i> | WoRMS | 123795 | P | | | | | | |
| Echinodermata | Asteroidea | Forcipulatida | Asteriidae | <i>Marthasterias glacialis</i> | WoRMS | 123803 | P | | | | IEC | | |
| Echinodermata | Asteroidea | Paxillosida | Astropectinidae | <i>Astropecten aranciacus</i> | WoRMS | 123856 | P | | | | | | |

| FILO | CLASE | ORDEN | FAMILIA | ESPECIE | REFERENCIA | CodRef | PRES | DH | D_Aves | IUCN | CCEP | CEEA | CONV BERNA |
|---------------|---------------|-----------------|-----------------|--|------------|--------|------|----|--------|------|------|------|---------------|
| Echinodermata | Asteroidea | Paxillosida | Astropectinidae | <i>Astropecten irregularis</i> | WoRMS | 123867 | P | | | | | | |
| Echinodermata | Asteroidea | Paxillosida | Astropectinidae | <i>Tethyaster subinermis</i> | WoRMS | 123913 | P | | | | | | |
| Echinodermata | Asteroidea | Paxillosida | Luidiidae | <i>Luidia ciliaris</i> | WoRMS | 123920 | P | | | | | | |
| Echinodermata | Asteroidea | Spinulosida | Echinasteridae | <i>Echinaster sepositus</i> | WoRMS | 125161 | P | | | | IEC | | |
| Echinodermata | Asteroidea | Valvatida | Asterinidae | <i>Asterina gibbosa</i> | WoRMS | 123987 | P | | | | IEC | | |
| Echinodermata | Asteroidea | Valvatida | Chaetasteridae | <i>Chaetaster longipes</i> | WoRMS | 123134 | P | | | | | | |
| Echinodermata | Asteroidea | Valvatida | Goniasteridae | <i>Nymphaster arenatus</i> | WoRMS | 124048 | P | | | | | | |
| Echinodermata | Asteroidea | Valvatida | Goniasteridae | <i>Peltaster placenta</i> | WoRMS | 124055 | R | | | | | | |
| Echinodermata | Asteroidea | Valvatida | Ophidiasteridae | <i>Hacelia attenuata</i> | WoRMS | 124094 | P | | | | IEC | | |
| Echinodermata | Asteroidea | Valvatida | Ophidiasteridae | <i>Narcissia canariensis</i> | WoRMS | 124095 | P | | | | IEC | | |
| Echinodermata | Asteroidea | Valvatida | Ophidiasteridae | <i>Ophidiaster ophidianus</i> | WoRMS | 124101 | P | | | | IEC | | |
| Echinodermata | Crinoidea | Comatulida | Antedonidae | <i>Antedon bifida</i> | WoRMS | 124201 | P | | | | | | |
| Echinodermata | Crinoidea | Isocrinida | Isselocrinidae | <i>Endoxocrinus wyvillethomsoni</i> | WoRMS | 242121 | P | | | | | | |
| Echinodermata | Echinoidea | Arbacioida | Arbaciidae | <i>Arbacia lixula</i> | WoRMS | 124249 | P | | | | | | |
| Echinodermata | Echinoidea | Arbacioida | Arbaciidae | <i>Coelopleurus floridanus</i> | WoRMS | 513202 | P | | | | | | |
| Echinodermata | Echinoidea | Camarodonta | Echinidae | <i>Echinus melo</i> | WoRMS | 124294 | P | | | | | | |
| Echinodermata | Echinoidea | Camarodonta | Parechinidae | <i>Paracentrotus lividus</i> | WoRMS | 124316 | P | | | | | | |
| Echinodermata | Echinoidea | Camarodonta | Toxopneustidae | <i>Sphaerechinus granularis</i> | WoRMS | 124427 | P | | | | | | |
| Echinodermata | Echinoidea | Cidaroida | Cidaridae | <i>Cidaris cidaris</i> | WoRMS | 124257 | P | | | | | | |
| Echinodermata | Echinoidea | Cidaroida | Cidaridae | <i>Stylocidaris affinis</i> | WoRMS | 124268 | P | | | | | | |
| Echinodermata | Echinoidea | Diadematoidea | Diadematidae | <i>Centrostephanus longispinus</i> | WoRMS | 124331 | P | PS | | | | RPE | |
| Echinodermata | Echinoidea | Diadematoidea | Diadematidae | <i>Diadema africanum</i> | WoRMS | 731162 | P | | | | | | |
| Echinodermata | Echinoidea | Echinothurioida | Echinothuriidae | <i>Araeosoma fenestratum</i> | WoRMS | 149880 | P | | | | | | |
| Echinodermata | Echinoidea | Echinothurioida | Echinothuriidae | <i>Phormosoma placenta</i> | WoRMS | 124343 | P | | | | | | |
| Echinodermata | Echinoidea | Spatangoida | Brissidae | <i>Brissus unicolor</i> | WoRMS | 124380 | P | | | | | | |
| Echinodermata | Holothuroidea | Aspidochirotida | Holothuriidae | <i>Holothuria (Platyperona) sanctori</i> | WoRMS | 124528 | P | | | | | LC | |
| Echinodermata | Holothuroidea | Aspidochirotida | Holothuriidae | <i>Holothuria (Rowethuria) arguinensis</i> | WoRMS | 125184 | P | | | | | DD | |

| FILO | CLASE | ORDEN | FAMILIA | ESPECIE | REFERENCIA | CodRef | PRES | DH | D_Aves | IUCN | CCEP | CEEA | CONV BERNA |
|---------------|--------------------------|------------------------|---------------------|--|------------|--------|------|----|--------|------|------|------|---------------|
| Echinodermata | Holothuroidea | Aspidochirotida | Stichopodidae | <i>Parastichopus tremulus</i> | WoRMS | 124535 | P | | | DD | | | |
| Echinodermata | Holothuroidea | Elasipodida | Psychropotidae | <i>Benthoctopus typica</i> | WoRMS | 124765 | R | | | | | | |
| Echinodermata | Ophiuroidea | Euryalida | Asteroschematidae | <i>Ophiocreas oedipus</i> | WoRMS | 124956 | P | | | | | | |
| Echinodermata | Ophiuroidea | Ophiurida | Amphiuridae | <i>Amphipholis squamata</i> | WoRMS | 125064 | P | | | | | | |
| Echinodermata | Ophiuroidea | Ophiurida | Ophiodermatidae | <i>Ophioderma longicauda</i> | WoRMS | 124821 | P | | | | | | |
| Echinodermata | Ophiuroidea | Ophiurida | Ophiolepididae | <i>Ophiolepis paucispina</i> | WoRMS | 124887 | P | | | | | | |
| Echinodermata | Ophiuroidea | Ophiurida | Ophiotrichidae | <i>Ophiotrix fragilis</i> | WoRMS | 125131 | P | | | | | | |
| Gastrotricha | Inc. sed. (Gastrotricha) | Chaetonotida | Chaetonotidae | <i>Aspidiophorus paramediterraneus</i> | WoRMS | 154537 | P | | | | | | |
| Gastrotricha | Inc. sed. (Gastrotricha) | Chaetonotida | Chaetonotidae | <i>Chaetonotus apechochaetus</i> | WoRMS | 114477 | P | | | | | | |
| Gastrotricha | Inc. sed. (Gastrotricha) | Chaetonotida | Chaetonotidae | <i>Chaetonotus lacunosus</i> | WoRMS | 114487 | P | | | | | | |
| Gastrotricha | Inc. sed. (Gastrotricha) | Chaetonotida | Chaetonotidae | <i>Halichaetonotus aculifer</i> | WoRMS | 114506 | P | | | | | | |
| Gastrotricha | Inc. sed. (Gastrotricha) | Chaetonotida | Chaetonotidae | <i>Heterolepidoderma loricatum</i> | WoRMS | 114539 | P | | | | | | |
| Gastrotricha | Inc. sed. (Gastrotricha) | Macrodasysida | Cephalodasyidae | <i>Megadasys sterreri</i> | WoRMS | 114592 | P | | | | | | |
| Gastrotricha | Inc. sed. (Gastrotricha) | Macrodasysida | Cephalodasyidae | <i>Mesodasys laticaudatus</i> | WoRMS | 114595 | P | | | | | | |
| Gastrotricha | Inc. sed. (Gastrotricha) | Macrodasysida | Thaumastodermatidae | <i>Oregodasys cirratus</i> | WoRMS | 710875 | P | | | | | | |
| Gastrotricha | Inc. sed. (Gastrotricha) | Macrodasysida | Turbanellidae | <i>Paraturbanella teissieri</i> | WoRMS | 114688 | P | | | | | | |
| Haptophyta | Prymnesiophyceae | Inc. sed. (Haptophyta) | Braarudosphaeraeae | <i>Braarudosphaera bigelowi</i> | WoRMS | 235922 | P | | | | | | |
| Miozoa | Dinophyceae | Dinophysiales | Dinophysiaceae | <i>Dinophysis caudata</i> | WoRMS | 109612 | P | | | | | | |
| Miozoa | Dinophyceae | Gonyaulacales | Gonyaulacaceae | <i>Lingulodinium polyedra</i> | WoRMS | 233592 | P | | | | | | |
| Miozoa | Dinophyceae | Gonyaulacales | Ostreopsidaceae | <i>Coolia monotis</i> | WoRMS | 110130 | P | | | | | | |
| Miozoa | Dinophyceae | Gonyaulacales | Ostreopsidaceae | <i>Gambierdiscus excentricus</i> | WoRMS | 579358 | P | | | | | | |
| Miozoa | Dinophyceae | Gonyaulacales | Ostreopsidaceae | <i>Ostreopsis ovata</i> | WoRMS | 110068 | P | | | | | | |
| Miozoa | Dinophyceae | Gonyaulacales | Protoceratiaceae | <i>Ceratocorys horrida</i> | WoRMS | 109986 | P | | | | | | |
| Miozoa | Dinophyceae | Gonyaulacales | Protoceratiaceae | <i>Protoceratium reticulatum</i> | WoRMS | 110321 | P | | | | | | |
| Miozoa | Dinophyceae | Gonyaulacales | Pyrophacaceae | <i>Pyrophacus steinii</i> | WoRMS | 110267 | P | | | | | | |
| Miozoa | Dinophyceae | Gymnodiniales | Brachidiniaceae | <i>Karenia papilionacea</i> | WoRMS | 246593 | P | | | | | | |
| Miozoa | Dinophyceae | Gymnodiniales | Gymnodiniaceae | <i>Amphidinium operculatum</i> | WoRMS | 109745 | P | | | | | | |

| FILO | CLASE | ORDEN | FAMILIA | ESPECIE | REFERENCIA | CodRef | PRES | DH | D_Aves | IUCN | CCEP | CEEA | CONV BERNA |
|----------|-------------|----------------------|--------------------|-------------------------------------|------------|--------|------|----|--------|------|------|------|---------------|
| Miozoa | Dinophyceae | Gymnodiniales | Gymnodiniaceae | <i>Gymnodinium abbreviatum</i> | WoRMS | 109777 | P | | | | | | |
| Miozoa | Dinophyceae | Gymnodiniales | Gymnodiniaceae | <i>Gymnodinium heterostriatum</i> | WoRMS | 232778 | P | | | | | | |
| Miozoa | Dinophyceae | Gymnodiniales | Gyrodiniaceae | <i>Gyrodinium falcatum</i> | WoRMS | 232931 | P | | | | | | |
| Miozoa | Dinophyceae | Noctilucales | Kofoidiaceae | <i>Kofoidium velleloides</i> | WoRMS | 109920 | P | | | | | | |
| Miozoa | Dinophyceae | Noctilucales | Kofoidiaceae | <i>Spatulodinium pseudonociluca</i> | WoRMS | 109923 | P | | | | | | |
| Miozoa | Dinophyceae | Noctilucales | Leptodiscaceae | <i>Craspedotella pileolus</i> | WoRMS | 109913 | P | | | | | | |
| Miozoa | Dinophyceae | Peridinales | Protoperidiniaceae | <i>Protoperidinium depressum</i> | WoRMS | 110217 | P | | | | | | |
| Miozoa | Dinophyceae | Peridinales | Protoperidiniaceae | <i>Protoperidinium steinii</i> | WoRMS | 110257 | P | | | | | | |
| Miozoa | Dinophyceae | Prorocentrales | Prorocentraceae | <i>Prorocentrum gracile</i> | WoRMS | 110300 | P | | | | | | |
| Miozoa | Dinophyceae | Prorocentrales | Prorocentraceae | <i>Prorocentrum lima</i> | WoRMS | 110301 | P | | | | | | |
| Mollusca | Bivalvia | Anomalodesmata | Cuspidariidae | <i>Cardiomya costellata</i> | WoRMS | 139433 | P | | | | | | |
| Mollusca | Bivalvia | Anomalodesmata | Cuspidariidae | <i>Cuspidaria cuspidata</i> | WoRMS | 139442 | P | | | | | | |
| Mollusca | Bivalvia | Anomalodesmata | Cuspidariidae | <i>Protocuspidaria atlantica</i> | WoRMS | 139464 | P | | | | | | |
| Mollusca | Bivalvia | Anomalodesmata | Pandoridae | <i>Pandora pinna</i> | WoRMS | 140675 | P | | | | | | |
| Mollusca | Bivalvia | Anomalodesmata | Poromyidae | <i>Cetomya neaeroides</i> | WoRMS | 508001 | P | | | | | | |
| Mollusca | Bivalvia | Anomalodesmata | Thraciidae | <i>Thracia phaseolina</i> | WoRMS | 152378 | P | | | | | | |
| Mollusca | Bivalvia | Arcida | Glycymerididae | <i>Glycymeris glycymeris</i> | WoRMS | 140025 | P | | | | | | |
| Mollusca | Bivalvia | Arcoida | Arcidae | <i>Acar clathrata</i> | WoRMS | 236692 | P | | | | | | |
| Mollusca | Bivalvia | Arcoida | Arcidae | <i>Arca noae</i> | WoRMS | 138788 | P | | | | | | |
| Mollusca | Bivalvia | Arcoida | Arcidae | <i>Asperarca nodulosa</i> | WoRMS | 138791 | P | | | | | | |
| Mollusca | Bivalvia | Arcoida | Glycymerididae | <i>Glycymeris vanhengstumi</i> | WoRMS | 457534 | P | | | | | | |
| Mollusca | Bivalvia | Arcoida | Limopsidae | <i>Limopsis minuta</i> | WoRMS | 140255 | P | | | | | | |
| Mollusca | Bivalvia | Arcoida | Noetiidae | <i>Striarca lactea</i> | WoRMS | 140571 | P | | | | | | |
| Mollusca | Bivalvia | Carditoida | Carditidae | <i>Cardita calyculata</i> | WoRMS | 139016 | P | | | | | | |
| Mollusca | Bivalvia | Hiatellida | Hiatellidae | <i>Hiatella arctica</i> | WoRMS | 140103 | P | | | | | | |
| Mollusca | Bivalvia | Inc. sed. (Bivalvia) | Gastrochaenidae | <i>Rocellaria dubia</i> | WoRMS | 505249 | P | | | | | | |
| Mollusca | Bivalvia | Limoida | Limidae | <i>Lima lima</i> | WoRMS | 140233 | P | | | | | | |

| FILO | CLASE | ORDEN | FAMILIA | ESPECIE | REFERENCIA | CodRef | PRES | DH | D_Aves | IUCN | CCEP | CEEA | CONV BERNA |
|----------|----------|------------|-----------------|------------------------------------|------------|--------|------|----|--------|------|------|------|---------------|
| Mollusca | Bivalvia | Limoida | Limidae | <i>Limaria hians</i> | WoRMS | 140235 | P | | | | | | |
| Mollusca | Bivalvia | Limoida | Limidae | <i>Limaria tuberculata</i> | WoRMS | 140236 | P | | | | | | |
| Mollusca | Bivalvia | Lucinida | Lucinidae | <i>Ctena decussata</i> | WoRMS | 140278 | P | | | | | | |
| Mollusca | Bivalvia | Lucinida | Lucinidae | <i>Lucina adansoni</i> | WoRMS | 464187 | P | | | | | | |
| Mollusca | Bivalvia | Lucinida | Lucinidae | <i>Megaxinus appendiculatus</i> | WoRMS | 140284 | P | | | | | | |
| Mollusca | Bivalvia | Mytiloida | Mytilidae | <i>Gregariella semigranata</i> | WoRMS | 140453 | P | | | | | | |
| Mollusca | Bivalvia | Mytiloida | Mytilidae | <i>Leiosolenus aristatus</i> | WoRMS | 506056 | P | | | | | | |
| Mollusca | Bivalvia | Mytiloida | Mytilidae | <i>Musculus subpictus</i> | WoRMS | 506128 | P | | | | | | |
| Mollusca | Bivalvia | Mytiloida | Mytilidae | <i>Perna perna</i> | WoRMS | 140483 | P | | | | | | |
| Mollusca | Bivalvia | Ostreida | Pinnidae | <i>Atrina fragilis</i> | WoRMS | 146524 | P | | | | | | |
| Mollusca | Bivalvia | Ostreida | Pteriidae | <i>Pteria hirundo</i> | WoRMS | 140891 | P | | | | | | |
| Mollusca | Bivalvia | Ostreoida | Gryphaeidae | <i>Neopycnodonte cochlear</i> | WoRMS | 140048 | P | | | | | | |
| Mollusca | Bivalvia | Pectinoida | Pectinidae | <i>Aequipecten commutatus</i> | WoRMS | 140686 | P | | | | | | |
| Mollusca | Bivalvia | Pectinoida | Pectinidae | <i>Bractechlamys corallinoides</i> | WoRMS | 140706 | P | | | | | | |
| Mollusca | Bivalvia | Pectinoida | Pectinidae | <i>Flexopecten flexuosus</i> | WoRMS | 225259 | P | | | | | | |
| Mollusca | Bivalvia | Pectinoida | Pectinidae | <i>Manupecten pesfelis</i> | WoRMS | 225645 | P | | | | | | |
| Mollusca | Bivalvia | Pectinoida | Pectinidae | <i>Pecten jacobaeus</i> | WoRMS | 394429 | P | | | | | | |
| Mollusca | Bivalvia | Pectinoida | Pectinidae | <i>Talochlamys multistriata</i> | WoRMS | 236714 | P | | | | | | |
| Mollusca | Bivalvia | Pectinoida | Pectinidae | <i>Talochlamys pusio</i> | WoRMS | 236715 | P | | | | | | |
| Mollusca | Bivalvia | Pectinoida | Propeamussiidae | <i>Parvamussium fenestratum</i> | WoRMS | 181287 | P | | | | | | |
| Mollusca | Bivalvia | Pectinoida | Propeamussiidae | <i>Propeamussium lucidum</i> | WoRMS | 140714 | P | | | | | | |
| Mollusca | Bivalvia | Pectinoida | Propeamussiidae | <i>Similipecten similis</i> | WoRMS | 147154 | P | | | | | | |
| Mollusca | Bivalvia | Pectinoida | Spondylidae | <i>Spondylus senegalensis</i> | WoRMS | 141551 | P | | | | | | |
| Mollusca | Bivalvia | Pterioida | Pinnidae | <i>Pinna rudis</i> | WoRMS | 140781 | P | | | | | | |
| Mollusca | Bivalvia | Solemyoida | Solemyidae | <i>Solemya togata</i> | WoRMS | 141545 | P | | | | | | |
| Mollusca | Bivalvia | Veneroida | Cardiidae | <i>Acanthocardia aculeata</i> | WoRMS | 138990 | P | | | | | | |
| Mollusca | Bivalvia | Veneroida | Cardiidae | <i>Acanthocardia tuberculata</i> | WoRMS | 381057 | P | | | | | | |

| FILO | CLASE | ORDEN | FAMILIA | ESPECIE | REFERENCIA | CodRef | PRES | DH | D_Aves | IUCN | CCEP | CEEA | CONV BERNA |
|----------|-------------|------------|---------------|----------------------------------|------------|--------|------|----|--------|------|------|------|---------------|
| Mollusca | Bivalvia | Veneroidea | Cardiidae | <i>Laevicardium crassum</i> | WoRMS | 139004 | P | | | | | | |
| Mollusca | Bivalvia | Veneroidea | Cardiidae | <i>Papillicardium papillosum</i> | WoRMS | 181349 | P | | | | | | |
| Mollusca | Bivalvia | Veneroidea | Cardiidae | <i>Parvicardium exiguum</i> | WoRMS | 139008 | P | | | | | | |
| Mollusca | Bivalvia | Veneroidea | Cardiidae | <i>Parvicardium minimum</i> | WoRMS | 139010 | P | | | | | | |
| Mollusca | Bivalvia | Veneroidea | Cardiidae | <i>Parvicardium scriptum</i> | WoRMS | 156326 | P | | | | | | |
| Mollusca | Bivalvia | Veneroidea | Chamidae | <i>Chama gryphoides</i> | WoRMS | 139119 | P | | | | | | |
| Mollusca | Bivalvia | Veneroidea | Chamidae | <i>Pseudochama cristella</i> | WoRMS | 504796 | P | | | | | | |
| Mollusca | Bivalvia | Veneroidea | Chamidae | <i>Pseudochama gryphina</i> | WoRMS | 139122 | P | | | | | | |
| Mollusca | Bivalvia | Veneroidea | Kelliidae | <i>Kellia suborbicularis</i> | WoRMS | 140161 | P | | | | | | |
| Mollusca | Bivalvia | Veneroidea | Lasaeidae | <i>Lasaea rubra</i> | WoRMS | 140176 | P | | | | | | |
| Mollusca | Bivalvia | Veneroidea | Mactridae | <i>Lutraria oblonga</i> | WoRMS | 152852 | P | | | | | | |
| Mollusca | Bivalvia | Veneroidea | Mactridae | <i>Mactra glabrata</i> | WoRMS | 216452 | P | | | | | | |
| Mollusca | Bivalvia | Veneroidea | Mactridae | <i>Spisula proaspersa</i> | WoRMS | | P | | | | | | |
| Mollusca | Bivalvia | Veneroidea | Neoleptonidae | <i>Neolepton guanche</i> | WoRMS | 140557 | P | | | | | | |
| Mollusca | Bivalvia | Veneroidea | Semelidae | <i>Ervilia castanea</i> | WoRMS | 141440 | P | | | | | | |
| Mollusca | Bivalvia | Veneroidea | Tellinidae | <i>Bosemprella incarnata</i> | WoRMS | 849065 | P | | | | | | |
| Mollusca | Bivalvia | Veneroidea | Tellinidae | <i>Fabulina fabula</i> | WoRMS | 146907 | P | | | | | | |
| Mollusca | Bivalvia | Veneroidea | Tellinidae | <i>Moerella donacina</i> | WoRMS | 147021 | P | | | | | | |
| Mollusca | Bivalvia | Veneroidea | Veneridae | <i>Callista chione</i> | WoRMS | 141906 | P | | | | | | |
| Mollusca | Bivalvia | Veneroidea | Veneridae | <i>Globivenus effossa</i> | WoRMS | 141915 | P | | | | | | |
| Mollusca | Bivalvia | Veneroidea | Veneridae | <i>Gouldia minima</i> | WoRMS | 141916 | P | | | | | | |
| Mollusca | Bivalvia | Veneroidea | Veneridae | <i>Irus irus</i> | WoRMS | 141917 | P | | | | | | |
| Mollusca | Bivalvia | Veneroidea | Veneridae | <i>Pitar rudis</i> | WoRMS | 141926 | P | | | | | | |
| Mollusca | Bivalvia | Veneroidea | Veneridae | <i>Polititapes aureus</i> | WoRMS | 246150 | P | | | | | | |
| Mollusca | Bivalvia | Veneroidea | Veneridae | <i>Venus casina</i> | WoRMS | 141934 | P | | | | | | |
| Mollusca | Bivalvia | Veneroidea | Veneridae | <i>Venus verrucosa</i> | WoRMS | 141936 | P | | | | | | |
| Mollusca | Cephalopoda | Myopsida | Loliginidae | <i>Loligo vulgaris</i> | WoRMS | 140271 | P | | | | | | |

| FILO | CLASE | ORDEN | FAMILIA | ESPECIE | REFERENCIA | CodRef | PRES | DH | D_Aves | IUCN | CCEP | CEEA | CONV BERNA |
|----------|-------------|-----------|-------------------|--------------------------------------|------------|--------|------|----|--------|------|------|------|---------------|
| Mollusca | Cephalopoda | Octopoda | Amphitretidae | <i>Japetella diaphana</i> | WoRMS | 138849 | P | | | LC | | | |
| Mollusca | Cephalopoda | Octopoda | Octopodidae | <i>Macrotritopus defilippi</i> | WoRMS | 534126 | P | | | | | | |
| Mollusca | Cephalopoda | Octopoda | Octopodidae | <i>Octopus vulgaris</i> | WoRMS | 140605 | P | | | LC | | | |
| Mollusca | Cephalopoda | Octopoda | Tremoctopodidae | <i>Tremoctopus violaceus</i> | WoRMS | 141694 | P | | | LC | | | |
| Mollusca | Cephalopoda | Oegopsida | Ancistrocheiridae | <i>Ancistrocheirus lesueurii</i> | WoRMS | 138747 | P | | | | | | |
| Mollusca | Cephalopoda | Oegopsida | Brachioteuthidae | <i>Brachioteuthis riisei</i> | WoRMS | 138852 | P | | | DD | | | |
| Mollusca | Cephalopoda | Oegopsida | Chtenopterygidae | <i>Chtenopteryx sicula</i> | WoRMS | 181377 | P | | | | | | |
| Mollusca | Cephalopoda | Oegopsida | Cranchiidae | <i>Bathothauma lyromma</i> | WoRMS | 139422 | P | | | LC | | | |
| Mollusca | Cephalopoda | Oegopsida | Cranchiidae | <i>Cranchia scabra</i> | WoRMS | 181386 | P | | | LC | | | |
| Mollusca | Cephalopoda | Oegopsida | Cranchiidae | <i>Helicocranchia pfefferi</i> | WoRMS | 139424 | P | | | DD | | | |
| Mollusca | Cephalopoda | Oegopsida | Cranchiidae | <i>Liocranchia reinhardtii</i> | WoRMS | 341818 | P | | | | | | |
| Mollusca | Cephalopoda | Oegopsida | Enoploteuthidae | <i>Abraliopsis morisii</i> | WoRMS | 237819 | P | | | | | | |
| Mollusca | Cephalopoda | Oegopsida | Enoploteuthidae | <i>Enoploteuthis leptura</i> | WoRMS | 342300 | P | | | LC | | | |
| Mollusca | Cephalopoda | Oegopsida | Histioteuthidae | <i>Histioteuthis meleagroteuthis</i> | WoRMS | 140115 | P | | | LC | | | |
| Mollusca | Cephalopoda | Oegopsida | Histioteuthidae | <i>Stigmatoteuthis arcturi</i> | WoRMS | 410401 | P | | | LC | | | |
| Mollusca | Cephalopoda | Oegopsida | Lycoteuthidae | <i>Selenoteuthis scintillans</i> | WoRMS | 342387 | P | | | | | | |
| Mollusca | Cephalopoda | Oegopsida | Mastigoteuthidae | <i>Mastigopsis hjorti</i> | WoRMS | 759125 | P | | | | | | |
| Mollusca | Cephalopoda | Oegopsida | Mastigoteuthidae | <i>Mastigoteuthis flammea</i> | WoRMS | 181383 | P | | | | | | |
| Mollusca | Cephalopoda | Oegopsida | Octopoteuthidae | <i>Octopoteuthis sicula</i> | WoRMS | 181379 | P | | | DD | | | |
| Mollusca | Cephalopoda | Oegopsida | Ommastrephidae | <i>Hyaloteuthis pelagica</i> | WoRMS | 342337 | P | | | LC | | | |
| Mollusca | Cephalopoda | Oegopsida | Ommastrephidae | <i>Ommastrephes bartramii</i> | WoRMS | 181382 | P | | | LC | | | |
| Mollusca | Cephalopoda | Oegopsida | Ommastrephidae | <i>Todarodes sagittatus</i> | WoRMS | 140624 | P | | | LC | | | |
| Mollusca | Cephalopoda | Oegopsida | Onychoteuthidae | <i>Onychoteuthis banksii</i> | WoRMS | 140649 | P | | | DD | | | |
| Mollusca | Cephalopoda | Oegopsida | Pyroteuthidae | <i>Pyroteuthis margaritifera</i> | WoRMS | 157031 | P | | | | | | |
| Mollusca | Cephalopoda | Sepiida | Sepiidae | <i>Sepia officinalis</i> | WoRMS | 141444 | P | | | LC | | | |
| Mollusca | Cephalopoda | Sepiida | Sepiidae | <i>Sepia orbignyana</i> | WoRMS | 141445 | P | | | DD | | | |
| Mollusca | Cephalopoda | Sepiida | Sepiolidae | <i>Heteroteuthis dispar</i> | WoRMS | 141446 | P | | | DD | | | |

| FILO | CLASE | ORDEN | FAMILIA | ESPECIE | REFERENCIA | CodRef | PRES | DH | D_Aves | IUCN | CCEP | CEEA | CONV BERNA |
|----------|-------------|------------------------|-------------------|---------------------------------|------------|---------|------|----|--------|------|------|------|---------------|
| Mollusca | Cephalopoda | Spirulida | Spirulidae | <i>Spirula spirula</i> | WoRMS | 141548 | P | | | LC | | | |
| Mollusca | Gastropoda | Anaspidea | Aplysiidae | <i>Aplysia dactylomela</i> | WoRMS | 138753 | P | | | | | | |
| Mollusca | Gastropoda | Anaspidea | Aplysiidae | <i>Aplysia depilans</i> | WoRMS | 138754 | P | | | | | | |
| Mollusca | Gastropoda | Anaspidea | Aplysiidae | <i>Aplysia parvula</i> | WoRMS | 138757 | P | | | | | | |
| Mollusca | Gastropoda | Anaspidea | Aplysiidae | <i>Dolabrifera dolabrifera</i> | WoRMS | 224652 | P | | | | | | |
| Mollusca | Gastropoda | Anaspidea | Aplysiidae | <i>Petalifera petalifera</i> | WoRMS | 139597 | P | | | | | | |
| Mollusca | Gastropoda | Anaspidea | Aplysiidae | <i>Stylocheilus striatus</i> | WoRMS | 224662 | P | | | | | | |
| Mollusca | Gastropoda | Cephalaspidea | Aglajidae | <i>Aglaja tricolorata</i> | WoRMS | 138728 | P | | | | | | |
| Mollusca | Gastropoda | Cephalaspidea | Aglajidae | <i>Camachoaglaja africana</i> | WoRMS | 1055234 | P | | | | | | |
| Mollusca | Gastropoda | Cephalaspidea | Aglajidae | <i>Melanochlamys maderensis</i> | WoRMS | 181206 | P | | | | | | |
| Mollusca | Gastropoda | Cephalaspidea | Bullidae | <i>Bulla mabillei</i> | WoRMS | 224524 | P | | | | | | |
| Mollusca | Gastropoda | Cephalaspidea | Diaphanidae | <i>Notodiaphana atlantica</i> | WoRMS | 744314 | P | | | | | | |
| Mollusca | Gastropoda | Cephalaspidea | Haminoeidae | <i>Atys macandrewii</i> | WoRMS | 140067 | P | | | | | | |
| Mollusca | Gastropoda | Cephalaspidea | Haminoeidae | <i>Haminoea elegans</i> | WoRMS | 140071 | P | | | | | | |
| Mollusca | Gastropoda | Cephalaspidea | Haminoeidae | <i>Haminoea ortei</i> | WoRMS | 140077 | P | | | | | | |
| Mollusca | Gastropoda | Cephalaspidea | Haminoeidae | <i>Weinkauffia turgidula</i> | WoRMS | 140080 | P | | | | | | |
| Mollusca | Gastropoda | Cephalaspidea | Philinidae | <i>Philine aperta</i> | WoRMS | 140744 | P | | | | | | |
| Mollusca | Gastropoda | Cephalaspidea | Philinidae | <i>Philine iris</i> | WoRMS | 181200 | P | | | | | | |
| Mollusca | Gastropoda | Cephalaspidea | Retusidae | <i>Pyrrunculus hoernesii</i> | WoRMS | 141124 | P | | | | | | |
| Mollusca | Gastropoda | Cephalaspidea | Retusidae | <i>Retusa truncatula</i> | WoRMS | 141138 | P | | | | | | |
| Mollusca | Gastropoda | Cephalaspidea | Retusidae | <i>Volvulella acuminata</i> | WoRMS | 141139 | P | | | | | | |
| Mollusca | Gastropoda | Ellobiida | Trimusculidae | <i>Trimusculus mammillaris</i> | WoRMS | 141706 | P | | | | | | |
| Mollusca | Gastropoda | Hypsogastropoda | Strombidae | <i>Persististrombus latus</i> | WoRMS | 564732 | P | | | | | | |
| Mollusca | Gastropoda | Hypsogastropoda | Turridae | <i>Crassopleura maravignae</i> | WoRMS | 139659 | P | | | | | | |
| Mollusca | Gastropoda | Hypsogastropoda | Turridae | <i>Fusiturris undatiruga</i> | WoRMS | 141862 | P | | | | | | |
| Mollusca | Gastropoda | Hypsogastropoda | Turridae | <i>Teretia teres</i> | WoRMS | 139385 | P | | | | | | |
| Mollusca | Gastropoda | Inc. sed. (Gastropoda) | Architectonicidae | <i>Architectonica nobilis</i> | WoRMS | 181092 | P | | | | | | |

| FILO | CLASE | ORDEN | FAMILIA | ESPECIE | REFERENCIA | CodRef | PRES | DH | D_Aves | IUCN | CCEP | CEEA | CONV BERNA |
|----------|------------|------------------------|-------------------|--------------------------------|------------|--------|------|----|--------|------|------|------|---------------|
| Mollusca | Gastropoda | Inc. sed. (Gastropoda) | Architectonicidae | <i>Philippia hybrida</i> | WoRMS | 138773 | P | | | | | | |
| Mollusca | Gastropoda | Inc. sed. (Gastropoda) | Architectonicidae | <i>Spirolaxis centrifuga</i> | WoRMS | 420420 | P | | | | | | |
| Mollusca | Gastropoda | Inc. sed. (Gastropoda) | Calliostomatidae | <i>Calliostoma hernandezi</i> | WoRMS | 549271 | P | | | | | | |
| Mollusca | Gastropoda | Inc. sed. (Gastropoda) | Calliostomatidae | <i>Calliostoma laugierii</i> | WoRMS | 141759 | P | | | | | | |
| Mollusca | Gastropoda | Inc. sed. (Gastropoda) | Calliostomatidae | <i>Calliostoma leptophyma</i> | WoRMS | 141760 | P | | | | | | |
| Mollusca | Gastropoda | Inc. sed. (Gastropoda) | Calliostomatidae | <i>Calliostoma zizyphinum</i> | WoRMS | 141767 | P | | | | | | |
| Mollusca | Gastropoda | Inc. sed. (Gastropoda) | Cerithiidae | <i>Bittium incile</i> | WoRMS | 139050 | P | | | | | | |
| Mollusca | Gastropoda | Inc. sed. (Gastropoda) | Cerithiidae | <i>Bittium latreillii</i> | WoRMS | 139052 | P | | | | | | |
| Mollusca | Gastropoda | Inc. sed. (Gastropoda) | Cerithiidae | <i>Cerithium lividulum</i> | WoRMS | 139060 | P | | | | | | |
| Mollusca | Gastropoda | Inc. sed. (Gastropoda) | Cerithiidae | <i>Cerithium vulgatum</i> | WoRMS | 139066 | P | | | | | | |
| Mollusca | Gastropoda | Inc. sed. (Gastropoda) | Cerithiopsidae | <i>Krachia tiara</i> | WoRMS | 139096 | P | | | | | | |
| Mollusca | Gastropoda | Inc. sed. (Gastropoda) | Ellobiidae | <i>Auriculinea bidentata</i> | WoRMS | 139671 | P | | | | | | |
| Mollusca | Gastropoda | Inc. sed. (Gastropoda) | Ellobiidae | <i>Myosotella myosotis</i> | WoRMS | 139673 | P | | | | | | |
| Mollusca | Gastropoda | Inc. sed. (Gastropoda) | Ellobiidae | <i>Ovatella aequalis</i> | WoRMS | 139674 | P | | | | | | |
| Mollusca | Gastropoda | Inc. sed. (Gastropoda) | Epitoniidae | <i>Epitonium candidissimum</i> | WoRMS | 139716 | P | | | | | | |
| Mollusca | Gastropoda | Inc. sed. (Gastropoda) | Epitoniidae | <i>Epitonium celesti</i> | WoRMS | 139717 | P | | | | | | |
| Mollusca | Gastropoda | Inc. sed. (Gastropoda) | Epitoniidae | <i>Epitonium fischeri</i> | WoRMS | 139723 | P | | | | | | |
| Mollusca | Gastropoda | Inc. sed. (Gastropoda) | Epitoniidae | <i>Epitonium fulvovittatum</i> | WoRMS | 139724 | P | | | | | | |
| Mollusca | Gastropoda | Inc. sed. (Gastropoda) | Epitoniidae | <i>Epitonium jolyi</i> | WoRMS | 139727 | P | | | | | | |
| Mollusca | Gastropoda | Inc. sed. (Gastropoda) | Epitoniidae | <i>Epitonium pseudonanum</i> | WoRMS | 139730 | P | | | | | | |
| Mollusca | Gastropoda | Inc. sed. (Gastropoda) | Epitoniidae | <i>Epitonium tiberii</i> | WoRMS | 139735 | P | | | | | | |
| Mollusca | Gastropoda | Inc. sed. (Gastropoda) | Epitoniidae | <i>Epitonium turtonis</i> | WoRMS | 139738 | P | | | | | | |
| Mollusca | Gastropoda | Inc. sed. (Gastropoda) | Epitoniidae | <i>Gyroscala lamellosa</i> | WoRMS | 139744 | P | | | | | | |
| Mollusca | Gastropoda | Inc. sed. (Gastropoda) | Epitoniidae | <i>Opalia crenata</i> | WoRMS | 139750 | P | | | | | | |
| Mollusca | Gastropoda | Inc. sed. (Gastropoda) | Epitoniidae | <i>Opalia mauritanica</i> | WoRMS | 180950 | P | | | | | | |
| Mollusca | Gastropoda | Inc. sed. (Gastropoda) | Epitoniidae | <i>Opalia pacoii</i> | WoRMS | 180951 | P | | | | | | |
| Mollusca | Gastropoda | Inc. sed. (Gastropoda) | Eulimidae | <i>Curveulima dautzenbergi</i> | WoRMS | 180954 | P | | | | | | |

| FILO | CLASE | ORDEN | FAMILIA | ESPECIE | REFERENCIA | CodRef | PRES | DH | D_Aves | IUCN | CCEP | CEEA | CONV BERNA |
|----------|------------|------------------------|------------------|---------------------------------|------------|--------|------|----|--------|------|------|------|---------------|
| Mollusca | Gastropoda | Inc. sed. (Gastropoda) | Eulimidae | <i>Echineulima leucophaes</i> | WoRMS | 180957 | P | | | | | | |
| Mollusca | Gastropoda | Inc. sed. (Gastropoda) | Eulimidae | <i>Melanella polita</i> | WoRMS | 139859 | P | | | | | | |
| Mollusca | Gastropoda | Inc. sed. (Gastropoda) | Eulimidae | <i>Sticteulima jeffreysiana</i> | WoRMS | 139889 | P | | | | | | |
| Mollusca | Gastropoda | Inc. sed. (Gastropoda) | Eulimidae | <i>Sticteulima lata</i> | WoRMS | 139890 | P | | | | | | |
| Mollusca | Gastropoda | Inc. sed. (Gastropoda) | Fissurellidae | <i>Diodora canariensis</i> | WoRMS | 367556 | P | | | | | | |
| Mollusca | Gastropoda | Inc. sed. (Gastropoda) | Fissurellidae | <i>Diodora gibberula</i> | WoRMS | 139950 | P | | | | | | |
| Mollusca | Gastropoda | Inc. sed. (Gastropoda) | Fissurellidae | <i>Diodora graeca</i> | WoRMS | 139951 | P | | | | | | |
| Mollusca | Gastropoda | Inc. sed. (Gastropoda) | Fissurellidae | <i>Diodora menkeana</i> | WoRMS | 224504 | P | | | | | | |
| Mollusca | Gastropoda | Inc. sed. (Gastropoda) | Fissurellidae | <i>Emarginula tenera</i> | WoRMS | 139968 | P | | | | | | |
| Mollusca | Gastropoda | Inc. sed. (Gastropoda) | Haliotidae | <i>Haliotis tuberculata</i> | WoRMS | 140059 | P | | | | | IEC | |
| Mollusca | Gastropoda | Inc. sed. (Gastropoda) | Janthinidae | <i>Janthina janthina</i> | WoRMS | 140155 | P | | | | | | |
| Mollusca | Gastropoda | Inc. sed. (Gastropoda) | Lottiidae | <i>Tectura virginea</i> | WoRMS | 153552 | P | | | | | | |
| Mollusca | Gastropoda | Inc. sed. (Gastropoda) | Mathildidae | <i>Mathilda gemmulata</i> | WoRMS | 140343 | P | | | | | | |
| Mollusca | Gastropoda | Inc. sed. (Gastropoda) | Murchisonellidae | <i>Ebala gradata</i> | WoRMS | 181167 | P | | | | | | |
| Mollusca | Gastropoda | Inc. sed. (Gastropoda) | Neritidae | <i>Smaragdia viridis</i> | WoRMS | 140570 | P | | | | | | |
| Mollusca | Gastropoda | Inc. sed. (Gastropoda) | Patellidae | <i>Patella aspera</i> | WoRMS | 456570 | P | | | | | | RPE |
| Mollusca | Gastropoda | Inc. sed. (Gastropoda) | Patellidae | <i>Patella candei</i> | WoRMS | 140678 | P | | | | | E | EX |
| Mollusca | Gastropoda | Inc. sed. (Gastropoda) | Patellidae | <i>Patella piperata</i> | WoRMS | 140682 | P | | | | | | |
| Mollusca | Gastropoda | Inc. sed. (Gastropoda) | Phasianellidae | <i>Tricolia entomocheila</i> | WoRMS | 141697 | P | | | | | | |
| Mollusca | Gastropoda | Inc. sed. (Gastropoda) | Phasianellidae | <i>Tricolia pullus</i> | WoRMS | 141700 | P | | | | | | |
| Mollusca | Gastropoda | Inc. sed. (Gastropoda) | Planaxidae | <i>Fossarus ambiguus</i> | WoRMS | 139998 | P | | | | | | |
| Mollusca | Gastropoda | Inc. sed. (Gastropoda) | Pyramidellidae | <i>Chrysallida canariensis</i> | WoRMS | 140903 | P | | | | | | |
| Mollusca | Gastropoda | Inc. sed. (Gastropoda) | Pyramidellidae | <i>Odostomella doliolum</i> | WoRMS | 140974 | P | | | | | | |
| Mollusca | Gastropoda | Inc. sed. (Gastropoda) | Pyramidellidae | <i>Parthenina emaciata</i> | WoRMS | 140908 | P | | | | | | |
| Mollusca | Gastropoda | Inc. sed. (Gastropoda) | Pyramidellidae | <i>Pseudoscilla bilirata</i> | WoRMS | 141041 | P | | | | | | |
| Mollusca | Gastropoda | Inc. sed. (Gastropoda) | Pyramidellidae | <i>Turbonilla lactea</i> | WoRMS | 141072 | P | | | | | | |
| Mollusca | Gastropoda | Inc. sed. (Gastropoda) | Rissoellidae | <i>Rissoella contrerasi</i> | WoRMS | 231446 | P | | | | | | |

| FILO | CLASE | ORDEN | FAMILIA | ESPECIE | REFERENCIA | CodRef | PRES | DH | D_Aves | IUCN | CCEP | CEEA | CONV BERNA |
|----------|------------|------------------------|---------------|--------------------------------|------------|--------|------|----|--------|------|------|------|---------------|
| Mollusca | Gastropoda | Inc. sed. (Gastropoda) | Siphonariidae | <i>Williamia gussoni</i> | WoRMS | 141471 | P | | | | | | |
| Mollusca | Gastropoda | Inc. sed. (Gastropoda) | Skeneidae | <i>Parviturbo rolani</i> | WoRMS | 180905 | P | | | | | | |
| Mollusca | Gastropoda | Inc. sed. (Gastropoda) | Solariellidae | <i>Solariella bermejoi</i> | WoRMS | 234142 | P | | | | | | |
| Mollusca | Gastropoda | Inc. sed. (Gastropoda) | Tofanellidae | <i>Graphis albida</i> | WoRMS | 139163 | P | | | | | | |
| Mollusca | Gastropoda | Inc. sed. (Gastropoda) | Triphoridae | <i>Cheirodonta pallescens</i> | WoRMS | 141713 | P | | | | | | |
| Mollusca | Gastropoda | Inc. sed. (Gastropoda) | Triphoridae | <i>Marshallora adversa</i> | WoRMS | 141715 | P | | | | | | |
| Mollusca | Gastropoda | Inc. sed. (Gastropoda) | Triphoridae | <i>Metaxia metaxa</i> | WoRMS | 419910 | P | | | | | | |
| Mollusca | Gastropoda | Inc. sed. (Gastropoda) | Triphoridae | <i>Monophorus pantherinus</i> | WoRMS | 180928 | P | | | | | | |
| Mollusca | Gastropoda | Inc. sed. (Gastropoda) | Triphoridae | <i>Monophorus thiriota</i> | WoRMS | 141721 | P | | | | | | |
| Mollusca | Gastropoda | Inc. sed. (Gastropoda) | Triphoridae | <i>Similiphora triclotae</i> | WoRMS | 141726 | P | | | | | | |
| Mollusca | Gastropoda | Inc. sed. (Gastropoda) | Trochidae | <i>Callumbonella suturalis</i> | WoRMS | 141769 | P | | | | | | |
| Mollusca | Gastropoda | Inc. sed. (Gastropoda) | Trochidae | <i>Clanculus berthelotii</i> | WoRMS | 141770 | P | | | | | | |
| Mollusca | Gastropoda | Inc. sed. (Gastropoda) | Trochidae | <i>Jujubinus exasperatus</i> | WoRMS | 141807 | P | | | | | | |
| Mollusca | Gastropoda | Inc. sed. (Gastropoda) | Trochidae | <i>Jujubinus guanchus</i> | WoRMS | 141809 | P | | | | | | |
| Mollusca | Gastropoda | Inc. sed. (Gastropoda) | Trochidae | <i>Jujubinus hernandezii</i> | WoRMS | 458276 | P | | | | | | |
| Mollusca | Gastropoda | Inc. sed. (Gastropoda) | Trochidae | <i>Jujubinus poppei</i> | WoRMS | 141812 | P | | | | | | |
| Mollusca | Gastropoda | Inc. sed. (Gastropoda) | Trochidae | <i>Jujubinus striatus</i> | WoRMS | 141815 | P | | | | | | |
| Mollusca | Gastropoda | Inc. sed. (Gastropoda) | Trochidae | <i>Phorcus atratus</i> | WoRMS | 689175 | P | | | | | | |
| Mollusca | Gastropoda | Inc. sed. (Gastropoda) | Trochidae | <i>Phorcus sauciatus</i> | WoRMS | 689178 | P | | | | | | |
| Mollusca | Gastropoda | Inc. sed. (Gastropoda) | Turritellidae | <i>Archimediella brocchi</i> | WoRMS | | P | | | | | | |
| Mollusca | Gastropoda | Inc. sed. (Gastropoda) | Turritellidae | <i>Turritella turbona</i> | WoRMS | 141874 | P | | | | | | |
| Mollusca | Gastropoda | Littorinimorpha | Atlantidae | <i>Protatlanta souleyeti</i> | WoRMS | 138840 | P | | | | | | |
| Mollusca | Gastropoda | Littorinimorpha | Barleeiidae | <i>Barleeia unifasciata</i> | WoRMS | 138843 | P | | | | | | |
| Mollusca | Gastropoda | Littorinimorpha | Bursidae | <i>Bursa corrugata</i> | WoRMS | 225330 | P | | | | | | |
| Mollusca | Gastropoda | Littorinimorpha | Bursidae | <i>Bursa rhodostoma thomae</i> | WoRMS | 422767 | P | | | | | | |
| Mollusca | Gastropoda | Littorinimorpha | Bursidae | <i>Bursa scrobilator</i> | WoRMS | 181015 | P | | | | | | |
| Mollusca | Gastropoda | Littorinimorpha | Caecidae | <i>Caecum searleswoodii</i> | WoRMS | 138954 | P | | | | | | |

| FILO | CLASE | ORDEN | FAMILIA | ESPECIE | REFERENCIA | CodRef | PRES | DH | D_Aves | IUCN | CCEP | CEEA | CONV BERNA |
|----------|------------|-----------------|-----------------|---------------------------------|------------|---------|------|----|--------|------|------|------|---------------|
| Mollusca | Gastropoda | Littorinimorpha | Calyptreaeidae | <i>Calyptrea chinensis</i> | WoRMS | 138961 | P | | | | | | |
| Mollusca | Gastropoda | Littorinimorpha | Cassidae | <i>Semicassis granulata</i> | WoRMS | 419784 | P | | | | IEC | | |
| Mollusca | Gastropoda | Littorinimorpha | Cypraeidae | <i>Luria lurida</i> | WoRMS | 139499 | P | | | | | | |
| Mollusca | Gastropoda | Littorinimorpha | Cypraeidae | <i>Naria spurca</i> | WoRMS | 1075013 | P | | | | | | |
| Mollusca | Gastropoda | Littorinimorpha | Cypraeidae | <i>Zonaria pyrum</i> | WoRMS | 139502 | P | | | | | | |
| Mollusca | Gastropoda | Littorinimorpha | Littorinidae | <i>Echinolittorina punctata</i> | WoRMS | 345757 | P | | | | | | |
| Mollusca | Gastropoda | Littorinimorpha | Littorinidae | <i>Melarhaphe neritoides</i> | WoRMS | 140266 | P | | | | | | |
| Mollusca | Gastropoda | Littorinimorpha | Littorinidae | <i>Tectarius striatus</i> | WoRMS | 449148 | P | | | | | | |
| Mollusca | Gastropoda | Littorinimorpha | Naticidae | <i>Natica livida</i> | WoRMS | 419757 | P | | | | | | |
| Mollusca | Gastropoda | Littorinimorpha | Naticidae | <i>Notocochlis dillwynii</i> | WoRMS | 720578 | P | | | | | | |
| Mollusca | Gastropoda | Littorinimorpha | Naticidae | <i>Polinices lacteus</i> | WoRMS | 224824 | P | | | | | | |
| Mollusca | Gastropoda | Littorinimorpha | Naticidae | <i>Tectonatica rizzae</i> | WoRMS | 140554 | P | | | | | | |
| Mollusca | Gastropoda | Littorinimorpha | Ovulidae | <i>Pedicularia sicula</i> | WoRMS | 225169 | P | | | | | | |
| Mollusca | Gastropoda | Littorinimorpha | Ovulidae | <i>Simnia spelta</i> | WoRMS | 478341 | P | | | | | | |
| Mollusca | Gastropoda | Littorinimorpha | Pterotracheidae | <i>Pterotrachea scutata</i> | WoRMS | 139947 | P | | | | | | |
| Mollusca | Gastropoda | Littorinimorpha | Ranellidae | <i>Cabestana cutacea</i> | WoRMS | 141099 | P | | | | | | |
| Mollusca | Gastropoda | Littorinimorpha | Ranellidae | <i>Charonia lampas</i> | WoRMS | 141101 | P | | | | V | VU | |
| Mollusca | Gastropoda | Littorinimorpha | Ranellidae | <i>Charonia variegata</i> | WoRMS | 181006 | P | | | | IEC | | |
| Mollusca | Gastropoda | Littorinimorpha | Ranellidae | <i>Monoplex corrugatus</i> | WoRMS | 476518 | P | | | | | | |
| Mollusca | Gastropoda | Littorinimorpha | Ranellidae | <i>Monoplex nicobaricus</i> | WoRMS | 476529 | P | | | | | | |
| Mollusca | Gastropoda | Littorinimorpha | Ranellidae | <i>Monoplex parthenopeus</i> | WoRMS | 476531 | P | | | | | | |
| Mollusca | Gastropoda | Littorinimorpha | Ranellidae | <i>Monoplex pilearis</i> | WoRMS | 476533 | P | | | | | | |
| Mollusca | Gastropoda | Littorinimorpha | Ranellidae | <i>Ranella olearium</i> | WoRMS | 141115 | P | | | | NT | | |
| Mollusca | Gastropoda | Littorinimorpha | Rissoidae | <i>Alvania basteriae</i> | WoRMS | 141161 | P | | | | | | |
| Mollusca | Gastropoda | Littorinimorpha | Rissoidae | <i>Alvania canariensis</i> | WoRMS | 141163 | P | | | | | | |
| Mollusca | Gastropoda | Littorinimorpha | Rissoidae | <i>Alvania cancellata</i> | WoRMS | 141165 | P | | | | | | |
| Mollusca | Gastropoda | Littorinimorpha | Rissoidae | <i>Alvania guancha</i> | WoRMS | 141192 | P | | | | | | |

| FILO | CLASE | ORDEN | FAMILIA | ESPECIE | REFERENCIA | CodRef | PRES | DH | D_Aves | IUCN | CCEP | CEEA | CONV BERNA |
|----------|------------|-----------------|----------------|----------------------------------|------------|--------|------|----|--------|------|------|------|---------------|
| Mollusca | Gastropoda | Littorinimorpha | Rissoidae | <i>Alvania multiquadrata</i> | WoRMS | 141218 | P | | | | | | |
| Mollusca | Gastropoda | Littorinimorpha | Rissoidae | <i>Alvania porcupinae</i> | WoRMS | 141226 | P | | | | | | |
| Mollusca | Gastropoda | Littorinimorpha | Rissoidae | <i>Alvania subcalathus</i> | WoRMS | 141245 | P | | | | | | |
| Mollusca | Gastropoda | Littorinimorpha | Rissoidae | <i>Botryphallus epidauricus</i> | WoRMS | 141266 | P | | | | | | |
| Mollusca | Gastropoda | Littorinimorpha | Rissoidae | <i>Crisilla depicta</i> | WoRMS | 141274 | P | | | | | | |
| Mollusca | Gastropoda | Littorinimorpha | Rissoidae | <i>Manzonina boogi</i> | WoRMS | 141288 | P | | | | | | |
| Mollusca | Gastropoda | Littorinimorpha | Rissoidae | <i>Manzonina castanea</i> | WoRMS | 141290 | P | | | | | | |
| Mollusca | Gastropoda | Littorinimorpha | Rissoidae | <i>Manzonina wilmae</i> | WoRMS | 141303 | P | | | | | | |
| Mollusca | Gastropoda | Littorinimorpha | Rissoidae | <i>Rissoa violacea</i> | WoRMS | 141374 | P | | | | | | |
| Mollusca | Gastropoda | Littorinimorpha | Rissoidae | <i>Zebina paivensis</i> | WoRMS | 141401 | P | | | | | | |
| Mollusca | Gastropoda | Littorinimorpha | Tonnidae | <i>Eudolium bairdii</i> | WoRMS | 141686 | P | | | | | | |
| Mollusca | Gastropoda | Littorinimorpha | Tonnidae | <i>Tonna galea</i> | WoRMS | 141687 | P | | | | | IEC | |
| Mollusca | Gastropoda | Littorinimorpha | Tonnidae | <i>Tonna pennata</i> | WoRMS | 410165 | P | | | | | IEC | |
| Mollusca | Gastropoda | Littorinimorpha | Triviidae | <i>Trivia candidula</i> | WoRMS | 478487 | P | | | | | | |
| Mollusca | Gastropoda | Littorinimorpha | Triviidae | <i>Trivia mediterranea</i> | WoRMS | 477358 | P | | | | | | |
| Mollusca | Gastropoda | Littorinimorpha | Triviidae | <i>Trivia monacha</i> | WoRMS | 141744 | P | | | | | | |
| Mollusca | Gastropoda | Littorinimorpha | Truncatellidae | <i>Truncatella subcylindrica</i> | WoRMS | 141850 | P | | | | | | |
| Mollusca | Gastropoda | Littorinimorpha | Velutinidae | <i>Lamellaria perspicua</i> | WoRMS | 140173 | P | | | | | | |
| Mollusca | Gastropoda | Littorinimorpha | Vermetidae | <i>Thylaeodus semisurrectus</i> | WoRMS | 710066 | P | | | | | | |
| Mollusca | Gastropoda | Littorinimorpha | Xenophoridae | <i>Xenophora crispa</i> | WoRMS | 743862 | P | | | | | | |
| Mollusca | Gastropoda | Neogastropoda | Buccinidae | <i>Chauvetia brunnea</i> | WoRMS | 138880 | P | | | | | | |
| Mollusca | Gastropoda | Neogastropoda | Buccinidae | <i>Chauvetia crassior</i> | WoRMS | 138882 | P | | | | | | |
| Mollusca | Gastropoda | Neogastropoda | Buccinidae | <i>Chauvetia turritellata</i> | WoRMS | 138892 | P | | | | | | |
| Mollusca | Gastropoda | Neogastropoda | Buccinidae | <i>Colubraria canariensis</i> | WoRMS | 138894 | P | | | | | | |
| Mollusca | Gastropoda | Neogastropoda | Buccinidae | <i>Gemophos viverratoides</i> | WoRMS | 519457 | P | | | | | | |
| Mollusca | Gastropoda | Neogastropoda | Cancellariidae | <i>Admetula cornidei</i> | WoRMS | 341242 | P | | | | | | |
| Mollusca | Gastropoda | Neogastropoda | Cancellariidae | <i>Brocchinia canariensis</i> | WoRMS | 458252 | P | | | | | | |

| FILO | CLASE | ORDEN | FAMILIA | ESPECIE | REFERENCIA | CodRef | PRES | DH | D_Aves | IUCN | CCEP | CEEA | CONV BERNA |
|----------|------------|---------------|-----------------|-----------------------------------|------------|---------|------|----|--------|------|------|------|---------------|
| Mollusca | Gastropoda | Neogastropoda | Cancellariidae | <i>Pseudobabylonella minima</i> | WoRMS | 478539 | P | | | | | | |
| Mollusca | Gastropoda | Neogastropoda | Clavatulidae | <i>Clavatula mystica</i> | WoRMS | 345762 | P | | | | | | |
| Mollusca | Gastropoda | Neogastropoda | Columbellidae | <i>Anachis avaroides</i> | WoRMS | 139192 | P | | | | | | |
| Mollusca | Gastropoda | Neogastropoda | Columbellidae | <i>Columbella adansoni</i> | WoRMS | 139195 | P | | | | | | |
| Mollusca | Gastropoda | Neogastropoda | Columbellidae | <i>Mitrella broderipi</i> | WoRMS | 139197 | P | | | | | | |
| Mollusca | Gastropoda | Neogastropoda | Columbellidae | <i>Mitrella minor</i> | WoRMS | 139200 | P | | | | | | |
| Mollusca | Gastropoda | Neogastropoda | Columbellidae | <i>Mitrella ocellata</i> | WoRMS | 139202 | P | | | | | | |
| Mollusca | Gastropoda | Neogastropoda | Columbellidae | <i>Mitrella scripta</i> | WoRMS | 139207 | P | | | | | | |
| Mollusca | Gastropoda | Neogastropoda | Conidae | <i>Conus genuanus</i> | WoRMS | 215442 | P | | | | | LC | |
| Mollusca | Gastropoda | Neogastropoda | Conidae | <i>Conus guanche</i> | WoRMS | 181090 | P | | | | | LC | |
| Mollusca | Gastropoda | Neogastropoda | Conidae | <i>Conus pulcher</i> | WoRMS | 224308 | P | | | | | LC | |
| Mollusca | Gastropoda | Neogastropoda | Costellariidae | <i>Vexillum ebenus</i> | WoRMS | 754508 | P | | | | | | |
| Mollusca | Gastropoda | Neogastropoda | Costellariidae | <i>Vexillum zebrinum</i> | WoRMS | 731009 | P | | | | | | |
| Mollusca | Gastropoda | Neogastropoda | Cystiscidae | <i>Gibberula caelata</i> | WoRMS | 139504 | P | | | | | | |
| Mollusca | Gastropoda | Neogastropoda | Cystiscidae | <i>Gibberula epigrus</i> | WoRMS | 139505 | P | | | | | | |
| Mollusca | Gastropoda | Neogastropoda | Cystiscidae | <i>Gibberula estherae</i> | WoRMS | 1048312 | P | | | | | | |
| Mollusca | Gastropoda | Neogastropoda | Cystiscidae | <i>Gibberula hernandezi</i> | WoRMS | 234128 | P | | | | | | |
| Mollusca | Gastropoda | Neogastropoda | Cystiscidae | <i>Gibberula judithae</i> | WoRMS | 1048311 | P | | | | | | |
| Mollusca | Gastropoda | Neogastropoda | Cystiscidae | <i>Gibberula oryza</i> | WoRMS | 139509 | P | | | | | | |
| Mollusca | Gastropoda | Neogastropoda | Cystiscidae | <i>Gibberula secreta</i> | WoRMS | 139512 | P | | | | | | |
| Mollusca | Gastropoda | Neogastropoda | Drilliidae | <i>Cerodrillia nicklesi</i> | WoRMS | 555754 | P | | | | | | |
| Mollusca | Gastropoda | Neogastropoda | Drilliidae | <i>Spirotropis monterosatoi</i> | WoRMS | 139663 | P | | | | | | |
| Mollusca | Gastropoda | Neogastropoda | Fascioliariidae | <i>Fusinus maroccensis</i> | WoRMS | 139928 | P | | | | | | |
| Mollusca | Gastropoda | Neogastropoda | Fascioliariidae | <i>Fusinus saundersi</i> | WoRMS | 475254 | P | | | | | | |
| Mollusca | Gastropoda | Neogastropoda | Fascioliariidae | <i>Latirus rugosissimus</i> | WoRMS | 181055 | P | | | | | | |
| Mollusca | Gastropoda | Neogastropoda | Horaiclavidae | <i>Haedropleura septangularis</i> | WoRMS | 141864 | P | | | | | | |
| Mollusca | Gastropoda | Neogastropoda | Mangeliidae | <i>Bela oceanica</i> | WoRMS | 139218 | P | | | | | | |

| FILO | CLASE | ORDEN | FAMILIA | ESPECIE | REFERENCIA | CodRef | PRES | DH | D_Aves | IUCN | CCEP | CEEA | CONV BERNA |
|----------|------------|---------------|----------------|-----------------------------------|------------|---------|------|----|--------|------|------|------|---------------|
| Mollusca | Gastropoda | Neogastropoda | Mangeliidae | <i>Mangelia costulata</i> | WoRMS | 154073 | P | | | | | | |
| Mollusca | Gastropoda | Neogastropoda | Mangeliidae | <i>Mangelia multilineolata</i> | WoRMS | 139278 | P | | | | | | |
| Mollusca | Gastropoda | Neogastropoda | Mangeliidae | <i>Mangelia stosiciana</i> | WoRMS | 434357 | P | | | | | | |
| Mollusca | Gastropoda | Neogastropoda | Mangeliidae | <i>Mangelia vauquelini</i> | WoRMS | 139294 | P | | | | | | |
| Mollusca | Gastropoda | Neogastropoda | Marginellidae | <i>Dentimargo giovannii</i> | WoRMS | 828373 | P | | | | | | |
| Mollusca | Gastropoda | Neogastropoda | Marginellidae | <i>Granulina canariensis</i> | WoRMS | 181060 | P | | | | | | |
| Mollusca | Gastropoda | Neogastropoda | Marginellidae | <i>Granulina guanacha</i> | WoRMS | 140311 | P | | | | | | |
| Mollusca | Gastropoda | Neogastropoda | Marginellidae | <i>Granulina rutae</i> | WoRMS | 458050 | P | | | | | | |
| Mollusca | Gastropoda | Neogastropoda | Marginellidae | <i>Marginella glabella</i> | WoRMS | 140322 | P | | | | | | |
| Mollusca | Gastropoda | Neogastropoda | Marginellidae | <i>Marginella gustavo</i> | WoRMS | 555602 | P | | | | | | |
| Mollusca | Gastropoda | Neogastropoda | Marginellidae | <i>Prunum pacotalaverai</i> | WoRMS | 828374 | P | | | | | | |
| Mollusca | Gastropoda | Neogastropoda | Marginellidae | <i>Volvarina arrecifensis</i> | WoRMS | 743807 | P | | | | | | |
| Mollusca | Gastropoda | Neogastropoda | Marginellidae | <i>Volvarina denizi</i> | WoRMS | 828382 | P | | | | | | |
| Mollusca | Gastropoda | Neogastropoda | Marginellidae | <i>Volvarina jordani</i> | WoRMS | 828376 | P | | | | | | |
| Mollusca | Gastropoda | Neogastropoda | Marginellidae | <i>Volvarina kyprisae</i> | WoRMS | 743810 | P | | | | | | |
| Mollusca | Gastropoda | Neogastropoda | Marginellidae | <i>Volvarina lorenzoi</i> | WoRMS | 828377 | P | | | | | | |
| Mollusca | Gastropoda | Neogastropoda | Marginellidae | <i>Volvarina mitrella</i> | WoRMS | 140330 | P | | | | | | |
| Mollusca | Gastropoda | Neogastropoda | Marginellidae | <i>Volvarina saramagoi</i> | WoRMS | 743808 | P | | | | | | |
| Mollusca | Gastropoda | Neogastropoda | Marginellidae | <i>Volvarina swennenii</i> | WoRMS | 828383 | P | | | | | | |
| Mollusca | Gastropoda | Neogastropoda | Mitridae | <i>Episcomitra zonata</i> | WoRMS | 1060402 | P | | | | | | |
| Mollusca | Gastropoda | Neogastropoda | Mitridae | <i>Isara cornea</i> | WoRMS | 1063831 | P | | | | | | |
| Mollusca | Gastropoda | Neogastropoda | Mitromorphidae | <i>Mitromorpha canariensis</i> | WoRMS | 181074 | P | | | | | | |
| Mollusca | Gastropoda | Neogastropoda | Mitromorphidae | <i>Mitromorpha crenipicta</i> | WoRMS | 146464 | P | | | | | | |
| Mollusca | Gastropoda | Neogastropoda | Mitromorphidae | <i>Mitromorpha gofasi</i> | WoRMS | 181076 | P | | | | | | |
| Mollusca | Gastropoda | Neogastropoda | Mitromorphidae | <i>Mitromorpha hierroensis</i> | WoRMS | 181078 | P | | | | | | |
| Mollusca | Gastropoda | Neogastropoda | Muricidae | <i>Babelomurex cariniferus</i> | WoRMS | 224954 | P | | | | | | |
| Mollusca | Gastropoda | Neogastropoda | Muricidae | <i>Babelomurex tectumsinensis</i> | WoRMS | 410872 | P | | | | | | |

| FILO | CLASE | ORDEN | FAMILIA | ESPECIE | REFERENCIA | CodRef | PRES | DH | D_Aves | IUCN | CCEP | CEEA | CONV BERNA |
|----------|------------|---------------|--------------|-----------------------------------|------------|--------|------|----|--------|------|------|------|---------------|
| Mollusca | Gastropoda | Neogastropoda | Muricidae | <i>Coralliophila brevis</i> | WoRMS | 139398 | P | | | | | | |
| Mollusca | Gastropoda | Neogastropoda | Muricidae | <i>Coralliophila guancho</i> | WoRMS | 181051 | P | | | | | | |
| Mollusca | Gastropoda | Neogastropoda | Muricidae | <i>Coralliophila meyendorffii</i> | WoRMS | 139399 | P | | | | | | |
| Mollusca | Gastropoda | Neogastropoda | Muricidae | <i>Coralliophila richardi</i> | WoRMS | 139401 | P | | | | | | |
| Mollusca | Gastropoda | Neogastropoda | Muricidae | <i>Favartia bojadorensis</i> | WoRMS | 738315 | P | | | | | | |
| Mollusca | Gastropoda | Neogastropoda | Muricidae | <i>Hexaplex trunculus</i> | WoRMS | 140396 | P | | | | | | |
| Mollusca | Gastropoda | Neogastropoda | Muricidae | <i>Murexsul aradasii</i> | WoRMS | 407837 | P | | | | | | |
| Mollusca | Gastropoda | Neogastropoda | Muricidae | <i>Ocenebra edwardsii</i> | WoRMS | 992267 | P | | | | | | |
| Mollusca | Gastropoda | Neogastropoda | Muricidae | <i>Ocenebra leukos</i> | WoRMS | 992345 | P | | | | | | |
| Mollusca | Gastropoda | Neogastropoda | Muricidae | <i>Ocinebrina aciculata</i> | WoRMS | 140407 | P | | | | | | |
| Mollusca | Gastropoda | Neogastropoda | Muricidae | <i>Orania fusulus</i> | WoRMS | 140411 | P | | | | | | |
| Mollusca | Gastropoda | Neogastropoda | Muricidae | <i>Stramonita haemastoma</i> | WoRMS | 140417 | P | | | | | | |
| Mollusca | Gastropoda | Neogastropoda | Muricidae | <i>Timbellus atlantideus</i> | WoRMS | 565498 | P | | | | | | |
| Mollusca | Gastropoda | Neogastropoda | Muricidae | <i>Typhinellus labiatus</i> | WoRMS | 181042 | P | | | | | | |
| Mollusca | Gastropoda | Neogastropoda | Nassariidae | <i>Tritia conspersa</i> | WoRMS | 876858 | P | | | | | | |
| Mollusca | Gastropoda | Neogastropoda | Nassariidae | <i>Tritia cuvierii</i> | WoRMS | 876827 | P | | | | | | |
| Mollusca | Gastropoda | Neogastropoda | Nassariidae | <i>Tritia denticulata</i> | WoRMS | 876851 | P | | | | | | |
| Mollusca | Gastropoda | Neogastropoda | Nassariidae | <i>Tritia incrassata</i> | WoRMS | 876825 | P | | | | | | |
| Mollusca | Gastropoda | Neogastropoda | Nassariidae | <i>Tritia mutabilis</i> | WoRMS | 876840 | P | | | | | | |
| Mollusca | Gastropoda | Neogastropoda | Nassariidae | <i>Tritia recidiva</i> | WoRMS | 890058 | P | | | | | | |
| Mollusca | Gastropoda | Neogastropoda | Nassariidae | <i>Tritia reticulata</i> | WoRMS | 876821 | P | | | | | | |
| Mollusca | Gastropoda | Neogastropoda | Pisaniidae | <i>Aplus assimilis</i> | WoRMS | 888425 | P | | | | | | |
| Mollusca | Gastropoda | Neogastropoda | Raphitomidae | <i>Raphitoma concinna</i> | WoRMS | 139360 | P | | | | | | |
| Mollusca | Gastropoda | Neogastropoda | Raphitomidae | <i>Raphitoma echinata</i> | WoRMS | 139366 | P | | | | | | |
| Mollusca | Gastropoda | Neogastropoda | Raphitomidae | <i>Raphitoma leufroyi</i> | WoRMS | 139370 | P | | | | | | |
| Mollusca | Gastropoda | Neogastropoda | Raphitomidae | <i>Raphitoma linearis</i> | WoRMS | 139371 | P | | | | | | |
| Mollusca | Gastropoda | Neogastropoda | Raphitomidae | <i>Raphitoma philberti</i> | WoRMS | 139375 | P | | | | | | |

| FILO | CLASE | ORDEN | FAMILIA | ESPECIE | REFERENCIA | CodRef | PRES | DH | D_Aves | IUCN | CCEP | CEEA | CONV BERNA |
|----------|------------|---------------|-----------------|--------------------------------|------------|--------|------|----|--------|------|------|------|---------------|
| Mollusca | Gastropoda | Neogastropoda | Raphitomidae | <i>Raphitoma purpurea</i> | WoRMS | 139379 | P | | | | | | |
| Mollusca | Gastropoda | Nudibranchia | Aegiridae | <i>Aegires sublaevis</i> | WoRMS | 138707 | P | | | | | | |
| Mollusca | Gastropoda | Nudibranchia | Aegiridae | <i>Notodoris lanzarotensis</i> | WoRMS | 866470 | P | | | | | | |
| Mollusca | Gastropoda | Nudibranchia | Aeoliidae | <i>Anteaeoliella indica</i> | WoRMS | 404966 | P | | | | | | |
| Mollusca | Gastropoda | Nudibranchia | Aeoliidae | <i>Spurilla neapolitana</i> | WoRMS | 138722 | P | | | | | | |
| Mollusca | Gastropoda | Nudibranchia | Aldisidae | <i>Aldisa expleta</i> | WoRMS | 585312 | P | | | | IEC | | |
| Mollusca | Gastropoda | Nudibranchia | Aldisidae | <i>Aldisa smaragdina</i> | WoRMS | 585313 | P | | | | | | |
| Mollusca | Gastropoda | Nudibranchia | Arminidae | <i>Armina maculata</i> | WoRMS | 138805 | P | | | | | | |
| Mollusca | Gastropoda | Nudibranchia | Chromodorididae | <i>Felimare bilineata</i> | WoRMS | 597516 | P | | | | | | |
| Mollusca | Gastropoda | Nudibranchia | Chromodorididae | <i>Felimare picta</i> | WoRMS | 597522 | P | | | | | | |
| Mollusca | Gastropoda | Nudibranchia | Chromodorididae | <i>Felimida binza</i> | WoRMS | 597414 | P | | | | | | |
| Mollusca | Gastropoda | Nudibranchia | Chromodorididae | <i>Felimida krohni</i> | WoRMS | 597400 | P | | | | | | |
| Mollusca | Gastropoda | Nudibranchia | Chromodorididae | <i>Felimida purpurea</i> | WoRMS | 597409 | P | | | | | | |
| Mollusca | Gastropoda | Nudibranchia | Chromodorididae | <i>Felimida rodomaculata</i> | WoRMS | 597458 | P | | | | | | |
| Mollusca | Gastropoda | Nudibranchia | Dendrodorididae | <i>Dendrodoris grandiflora</i> | WoRMS | 139516 | P | | | | | | |
| Mollusca | Gastropoda | Nudibranchia | Dendrodorididae | <i>Dendrodoris herytra</i> | WoRMS | 139517 | P | | | | | | |
| Mollusca | Gastropoda | Nudibranchia | Discodorididae | <i>Discodoris confusa</i> | WoRMS | 139563 | P | | | | | | |
| Mollusca | Gastropoda | Nudibranchia | Discodorididae | <i>Discodoris rosi</i> | WoRMS | 139572 | P | | | | | | |
| Mollusca | Gastropoda | Nudibranchia | Discodorididae | <i>Geitodoris bacalladoi</i> | WoRMS | 139576 | P | | | | | | |
| Mollusca | Gastropoda | Nudibranchia | Discodorididae | <i>Paradoris ceneris</i> | WoRMS | 139584 | P | | | | | | |
| Mollusca | Gastropoda | Nudibranchia | Discodorididae | <i>Paradoris indecora</i> | WoRMS | 139586 | P | | | | | | |
| Mollusca | Gastropoda | Nudibranchia | Discodorididae | <i>Peltodoris atromaculata</i> | WoRMS | 509315 | P | | | | | | |
| Mollusca | Gastropoda | Nudibranchia | Dorididae | <i>Doris bertheloti</i> | WoRMS | 139616 | P | | | | | | |
| Mollusca | Gastropoda | Nudibranchia | Dorididae | <i>Doris ocelligera</i> | WoRMS | 139620 | P | | | | | | |
| Mollusca | Gastropoda | Nudibranchia | Dorididae | <i>Doris verrucosa</i> | WoRMS | 139623 | P | | | | | | |
| Mollusca | Gastropoda | Nudibranchia | Dotidae | <i>Doto escatllari</i> | WoRMS | 139636 | P | | | | | | |
| Mollusca | Gastropoda | Nudibranchia | Dotidae | <i>Doto fluctifraga</i> | WoRMS | 139638 | P | | | | | | |

| FILO | CLASE | ORDEN | FAMILIA | ESPECIE | REFERENCIA | CodRef | PRES | DH | D_Aves | IUCN | CCEP | CEEA | CONV BERNA |
|----------|------------|--------------|-----------------|---------------------------------|------------|---------|------|----|--------|------|------|------|---------------|
| Mollusca | Gastropoda | Nudibranchia | Dotidae | <i>Doto pita</i> | WoRMS | 532765 | P | | | | | | |
| Mollusca | Gastropoda | Nudibranchia | Eubranchidae | <i>Eubranchus arci</i> | WoRMS | 139762 | P | | | | | | |
| Mollusca | Gastropoda | Nudibranchia | Eubranchidae | <i>Eubranchus vascoi</i> | WoRMS | 181243 | P | | | | | | |
| Mollusca | Gastropoda | Nudibranchia | Facelinidae | <i>Caloria elegans</i> | WoRMS | 139906 | P | | | | | | |
| Mollusca | Gastropoda | Nudibranchia | Facelinidae | <i>Dondice banyulensis</i> | WoRMS | 139938 | P | | | | | | |
| Mollusca | Gastropoda | Nudibranchia | Facelinidae | <i>Facelina annulicornis</i> | WoRMS | 139907 | P | | | | | | |
| Mollusca | Gastropoda | Nudibranchia | Facelinidae | <i>Favorinus branchialis</i> | WoRMS | 139940 | P | | | | | | |
| Mollusca | Gastropoda | Nudibranchia | Flabellinidae | <i>Flabellina affinis</i> | WoRMS | 139988 | P | | | | | | |
| Mollusca | Gastropoda | Nudibranchia | Flabellinidae | <i>Paraflabellina ischitana</i> | WoRMS | 1048137 | P | | | | | | |
| Mollusca | Gastropoda | Nudibranchia | Goniodorididae | <i>Okenia ameliae</i> | WoRMS | 828312 | P | | | | | | |
| Mollusca | Gastropoda | Nudibranchia | Goniodorididae | <i>Okenia zoobotryon</i> | WoRMS | 181223 | P | | | | | | |
| Mollusca | Gastropoda | Nudibranchia | Goniodorididae | <i>Trapania bajamarensis</i> | WoRMS | 866467 | P | | | | | | |
| Mollusca | Gastropoda | Nudibranchia | Hancockiidae | <i>Hancockia uncinata</i> | WoRMS | 140081 | P | | | | | | |
| Mollusca | Gastropoda | Nudibranchia | Kentrodorididae | <i>Jorunna efe</i> | WoRMS | 828313 | P | | | | | | |
| Mollusca | Gastropoda | Nudibranchia | Kentrodorididae | <i>Jorunna onubensis</i> | WoRMS | 140165 | P | | | | | | |
| Mollusca | Gastropoda | Nudibranchia | Kentrodorididae | <i>Jorunna tomentosa</i> | WoRMS | 140166 | P | | | | | | |
| Mollusca | Gastropoda | Nudibranchia | Platydorididae | <i>Gargamella perezii</i> | WoRMS | 828315 | P | | | | | | |
| Mollusca | Gastropoda | Nudibranchia | Platydorididae | <i>Platydoris argo</i> | WoRMS | 140792 | P | | | | | | |
| Mollusca | Gastropoda | Nudibranchia | Platydorididae | <i>Taringa ascitica</i> | WoRMS | 140798 | P | | | | | IEC | |
| Mollusca | Gastropoda | Nudibranchia | Platydorididae | <i>Taringa bacalladoi</i> | WoRMS | 140799 | P | | | | | IEC | |
| Mollusca | Gastropoda | Nudibranchia | Platydorididae | <i>Taringa tritorquis</i> | WoRMS | 140805 | P | | | | | | |
| Mollusca | Gastropoda | Nudibranchia | Polyceridae | <i>Thecacera pennigera</i> | WoRMS | 140840 | P | | | | | | |
| Mollusca | Gastropoda | Nudibranchia | Rostangidae | <i>Rostanga rubra</i> | WoRMS | 141404 | P | | | | | | |
| Mollusca | Gastropoda | Nudibranchia | Tergipedidae | <i>Cuthona pallida</i> | WoRMS | 224322 | P | | | | | | |
| Mollusca | Gastropoda | Nudibranchia | Tergipedidae | <i>Cuthona thompsoni</i> | WoRMS | 141635 | P | | | | | | |
| Mollusca | Gastropoda | Nudibranchia | Trinchesiidae | <i>Trinchesia genovae</i> | WoRMS | 1037407 | P | | | | | | |
| Mollusca | Gastropoda | Nudibranchia | Trinchesiidae | <i>Trinchesia ocellata</i> | WoRMS | 750612 | P | | | | | | |

| FILO | CLASE | ORDEN | FAMILIA | ESPECIE | REFERENCIA | CodRef | PRES | DH | D_Aves | IUCN | CCEP | CEEA | CONV BERNA |
|----------|------------|---------------------|------------------|-------------------------------------|------------|---------|------|----|--------|------|------|------|---------------|
| Mollusca | Gastropoda | Nudibranchia | Triophidae | <i>Plocamopherus maderae</i> | WoRMS | 141711 | P | | | | | | |
| Mollusca | Gastropoda | Nudibranchia | Zephyrinidae | <i>Janolus faustoi</i> | WoRMS | 140856 | P | | | | | | |
| Mollusca | Gastropoda | Pleurobranchomorpha | Pleurobranchidae | <i>Berthella stellata</i> | WoRMS | 140814 | P | | | | | | |
| Mollusca | Gastropoda | Pleurobranchomorpha | Pleurobranchidae | <i>Berthellina edwardsii</i> | WoRMS | 181221 | P | | | | | | |
| Mollusca | Gastropoda | Pleurobranchomorpha | Pleurobranchidae | <i>Pleurobranchus reticulatus</i> | WoRMS | 849350 | P | | | | | | |
| Mollusca | Gastropoda | Pleurobranchomorpha | Pleurobranchidae | <i>Pleurobranchus testudinarius</i> | WoRMS | 140821 | P | | | | | | |
| Mollusca | Gastropoda | Runcinacea | Runcinidae | <i>Runcina carrilloi</i> | WoRMS | 743803 | P | | | | | | |
| Mollusca | Gastropoda | Runcinacea | Runcinidae | <i>Runcina laliae</i> | WoRMS | 743805 | P | | | | | | |
| Mollusca | Gastropoda | Runcinacea | Runcinidae | <i>Runcina medanensis</i> | WoRMS | 181182 | P | | | | | | |
| Mollusca | Gastropoda | Runcinacea | Runcinidae | <i>Runcina pacoi</i> | WoRMS | 828309 | P | | | | | | |
| Mollusca | Gastropoda | Runcinacea | Runcinidae | <i>Runcina palominoi</i> | WoRMS | 181183 | P | | | | | | |
| Mollusca | Gastropoda | Runcinacea | Runcinidae | <i>Runcinella condio</i> | WoRMS | 866460 | P | | | | | | |
| Mollusca | Gastropoda | Sacoglossa | Boselliidae | <i>Bosellia levis</i> | WoRMS | 138850 | P | | | | | | |
| Mollusca | Gastropoda | Sacoglossa | Hermaeidae | <i>Caliphylla viridis</i> | WoRMS | 1296132 | P | | | | | | |
| Mollusca | Gastropoda | Sacoglossa | Hermaeidae | <i>Cyerce cristallina</i> | WoRMS | 140090 | P | | | | | | |
| Mollusca | Gastropoda | Sacoglossa | Hermaeidae | <i>Hermaea conejera</i> | WoRMS | 932603 | P | | | | | | |
| Mollusca | Gastropoda | Sacoglossa | Hermaeidae | <i>Mourgona borgninii</i> | WoRMS | 1263843 | P | | | | | | |
| Mollusca | Gastropoda | Sacoglossa | Limapontiidae | <i>Placida cremoniana</i> | WoRMS | 141564 | P | | | | | | |
| Mollusca | Gastropoda | Sacoglossa | Limapontiidae | <i>Placida verticilata</i> | WoRMS | 141568 | P | | | | | | |
| Mollusca | Gastropoda | Sacoglossa | Limapontiidae | <i>Stiliger auarita</i> | WoRMS | 555576 | P | | | | | | |
| Mollusca | Gastropoda | Sacoglossa | Oxynoidae | <i>Lobiger serradifalci</i> | WoRMS | 140671 | P | | | | | | |
| Mollusca | Gastropoda | Sacoglossa | Oxynoidae | <i>Oxynoe benchijigua</i> | WoRMS | 182792 | P | | | | | | |
| Mollusca | Gastropoda | Sacoglossa | Oxynoidae | <i>Oxynoe olivacea</i> | WoRMS | 140672 | P | | | | | | |
| Mollusca | Gastropoda | Sacoglossa | Plakobranchidae | <i>Elysia flava</i> | WoRMS | 139679 | P | | | | | | |
| Mollusca | Gastropoda | Sacoglossa | Plakobranchidae | <i>Elysia manriquei</i> | WoRMS | 555589 | P | | | | | | |
| Mollusca | Gastropoda | Sacoglossa | Plakobranchidae | <i>Elysia margaritae</i> | WoRMS | 182791 | P | | | | | | |
| Mollusca | Gastropoda | Sacoglossa | Plakobranchidae | <i>Elysia papillosa</i> | WoRMS | 181213 | P | | | | | | |

| FILO | CLASE | ORDEN | FAMILIA | ESPECIE | REFERENCIA | CodRef | PRES | DH | D_Aves | IUCN | CCEP | CEEA | CONV BERNA |
|------------|----------------|--------------------------|-------------------|------------------------------------|------------|--------|------|----|--------|------|------|------|---------------|
| Mollusca | Gastropoda | Sacoglossa | Plakobranchidae | <i>Thuridilla picta</i> | WoRMS | 224618 | P | | | | | | |
| Mollusca | Gastropoda | Systellommatophora | Onchidiidae | <i>Onchidella celtica</i> | WoRMS | 140626 | P | | | | | | |
| Mollusca | Gastropoda | Thecosomata | Cavoliniidae | <i>Cavolinia inflexa</i> | WoRMS | 139029 | P | | | | | | |
| Mollusca | Gastropoda | Thecosomata | Cavoliniidae | <i>Clio polita</i> | WoRMS | 420556 | P | | | | | | |
| Mollusca | Gastropoda | Thecosomata | Cavoliniidae | <i>Clio pyramidata</i> | WoRMS | 139033 | P | | | | | | |
| Mollusca | Gastropoda | Thecosomata | Cavoliniidae | <i>Diacria quadridentata</i> | WoRMS | 139042 | P | | | | | | |
| Mollusca | Gastropoda | Thecosomata | Cavoliniidae | <i>Styliola subula</i> | WoRMS | 139048 | P | | | | | | |
| Mollusca | Gastropoda | Trochida | Calliostomatidae | <i>Calliostoma conulus</i> | WoRMS | 141752 | P | | | | | | |
| Mollusca | Gastropoda | Trochida | Trochidae | <i>Gibbula magus</i> | WoRMS | 141790 | P | | | | | | |
| Mollusca | Gastropoda | Trochida | Turbinidae | <i>Bolma rugosa</i> | WoRMS | 141855 | P | | | | | | |
| Mollusca | Gastropoda | Umbraculida | Tylodiniidae | <i>Tylodina perversa</i> | WoRMS | 141877 | P | | | | | | |
| Mollusca | Gastropoda | Umbraculida | Umbraculidae | <i>Umbraculum umbraculum</i> | WoRMS | 141879 | P | | | | | | |
| Mollusca | Polyplacophora | Chitonida | Acanthochitonidae | <i>Acanthochitona crinita</i> | WoRMS | 138675 | P | | | | | | |
| Mollusca | Polyplacophora | Chitonida | Acanthochitonidae | <i>Acanthochitona fascicularis</i> | WoRMS | 138677 | P | | | | | | |
| Mollusca | Polyplacophora | Chitonida | Chitonidae | <i>Chiton canariensis</i> | WoRMS | 208403 | P | | | | | | |
| Mollusca | Polyplacophora | Chitonida | Ischnochitonidae | <i>Lepidochitona stroemfelti</i> | WoRMS | 140150 | P | | | | | | |
| Mollusca | Polyplacophora | Lepidopleurida | Leptochitonidae | <i>Lepidopleurus cajetanus</i> | WoRMS | 140194 | P | | | | | | |
| Mollusca | Polyplacophora | Lepidopleurida | Leptochitonidae | <i>Leptochiton algesirensis</i> | WoRMS | 140196 | P | | | | | | |
| Mollusca | Polyplacophora | Lepidopleurida | Leptochitonidae | <i>Leptochiton scabridus</i> | WoRMS | 140211 | P | | | | | | |
| Mollusca | Scaphopoda | Dentaliida | Dentaliidae | <i>Fissidentalium candidum</i> | WoRMS | 139535 | P | | | | | | |
| Mollusca | Solenogastres | Cavibelonia | Rhopalomeniidae | <i>Entonomenia atlantica</i> | WoRMS | 140861 | P | | | | | | |
| Nemertea | Hoploneurtemea | Polystilifera | Pelagonemertidae | <i>Pelagonemertes joubini</i> | WoRMS | 148263 | P | | | | | | |
| Nemertea | Pilidiophora | Inc. sed. (Pilidiophora) | Lineidae | <i>Notospermus geniculatus</i> | WoRMS | 122586 | P | | | | | | |
| Nemertea | Pilidiophora | Inc. sed. (Pilidiophora) | Valenciidae | <i>Baseodiscus delineatus</i> | WoRMS | 122577 | P | | | | | | |
| Ochrophyta | Phaeophyceae | Dictyotales | Dictyotaceae | <i>Canistrocarpus cervicornis</i> | WoRMS | 377141 | P | | | | | | |
| Ochrophyta | Phaeophyceae | Dictyotales | Dictyotaceae | <i>Dictyopteris delicatula</i> | WoRMS | 145357 | P | | | | | | |
| Ochrophyta | Phaeophyceae | Dictyotales | Dictyotaceae | <i>Dictyopteris polypodioides</i> | WoRMS | 145360 | P | | | | | | |

| FILO | CLASE | ORDEN | FAMILIA | ESPECIE | REFERENCIA | CodRef | PRES | DH | D_Aves | IUCN | CCEP | CEEA | CONV BERNA |
|------------|--------------|--------------|------------------|----------------------------------|------------|--------|------|----|--------|------|------|------|---------------|
| Ochrophyta | Phaeophyceae | Dictyotales | Dictyotaceae | <i>Dictyota ciliolata</i> | WoRMS | 145365 | P | | | | | | |
| Ochrophyta | Phaeophyceae | Dictyotales | Dictyotaceae | <i>Dictyota dichotoma</i> | WoRMS | 145367 | P | | | | | | |
| Ochrophyta | Phaeophyceae | Dictyotales | Dictyotaceae | <i>Dictyota fasciola</i> | WoRMS | 145369 | P | | | | | | |
| Ochrophyta | Phaeophyceae | Dictyotales | Dictyotaceae | <i>Dictyota friabilis</i> | WoRMS | 220782 | P | | | | | | |
| Ochrophyta | Phaeophyceae | Dictyotales | Dictyotaceae | <i>Dictyota humifusa</i> | WoRMS | 145370 | P | | | | | | |
| Ochrophyta | Phaeophyceae | Dictyotales | Dictyotaceae | <i>Dictyota pulchella</i> | WoRMS | 373189 | P | | | | | | |
| Ochrophyta | Phaeophyceae | Dictyotales | Dictyotaceae | <i>Lobophora variegata</i> | WoRMS | 145381 | P | | | | | | |
| Ochrophyta | Phaeophyceae | Dictyotales | Dictyotaceae | <i>Padina pavonica</i> | WoRMS | 145385 | P | | | | | | |
| Ochrophyta | Phaeophyceae | Dictyotales | Dictyotaceae | <i>Styopodium schimperi</i> | WoRMS | 145391 | P | | | | | | |
| Ochrophyta | Phaeophyceae | Dictyotales | Dictyotaceae | <i>Styopodium zonale</i> | WoRMS | 145392 | P | | | | | | |
| Ochrophyta | Phaeophyceae | Dictyotales | Dictyotaceae | <i>Zonaria tournefortii</i> | WoRMS | 145397 | P | | | | | | |
| Ochrophyta | Phaeophyceae | Ectocarpales | Acinetosporaceae | <i>Feldmannia globifera</i> | WoRMS | 156093 | P | | | | | | |
| Ochrophyta | Phaeophyceae | Ectocarpales | Acinetosporaceae | <i>Feldmannia mitchelliae</i> | WoRMS | 699648 | P | | | | | | |
| Ochrophyta | Phaeophyceae | Ectocarpales | Acinetosporaceae | <i>Hincksia ovata</i> | WoRMS | 145438 | P | | | | | | |
| Ochrophyta | Phaeophyceae | Ectocarpales | Chordariaceae | <i>Cladosiphon contortus</i> | WoRMS | 144911 | P | | | | | | |
| Ochrophyta | Phaeophyceae | Ectocarpales | Chordariaceae | <i>Liebmannia leveillei</i> | WoRMS | 144921 | P | | | | | | |
| Ochrophyta | Phaeophyceae | Ectocarpales | Scytosiphonaceae | <i>Colpomenia peregrina</i> | WoRMS | 145856 | P | | | | | | |
| Ochrophyta | Phaeophyceae | Ectocarpales | Scytosiphonaceae | <i>Colpomenia sinuosa</i> | WoRMS | 145857 | P | | | | | | |
| Ochrophyta | Phaeophyceae | Ectocarpales | Scytosiphonaceae | <i>Hydroclathrus clathratus</i> | WoRMS | 145861 | P | | | | | | |
| Ochrophyta | Phaeophyceae | Ectocarpales | Scytosiphonaceae | <i>Rosenvingea antillarum</i> | WoRMS | 373180 | P | | | | | | |
| Ochrophyta | Phaeophyceae | Fucales | Fucaceae | <i>Fucus spiralis</i> | WoRMS | 145547 | P | | | | | | |
| Ochrophyta | Phaeophyceae | Fucales | Sargassaceae | <i>Cystoseira abies-marina</i> | WoRMS | 145504 | P | | | | IEC | VU | |
| Ochrophyta | Phaeophyceae | Fucales | Sargassaceae | <i>Cystoseira compressa</i> | WoRMS | 145511 | P | | | | | | |
| Ochrophyta | Phaeophyceae | Fucales | Sargassaceae | <i>Cystoseira foeniculacea</i> | WoRMS | 145518 | P | | | | | | |
| Ochrophyta | Phaeophyceae | Fucales | Sargassaceae | <i>Cystoseira humilis</i> | WoRMS | 145520 | P | | | | | | |
| Ochrophyta | Phaeophyceae | Fucales | Sargassaceae | <i>Cystoseira mauritanica</i> | WoRMS | 145523 | P | | | | V | | |
| Ochrophyta | Phaeophyceae | Fucales | Sargassaceae | <i>Cystoseira tamariscifolia</i> | WoRMS | 145536 | P | | | | V | | |

| FILO | CLASE | ORDEN | FAMILIA | ESPECIE | REFERENCIA | CodRef | PRES | DH | D_Aves | IUCN | CCEP | CEEA | CONV BERNA |
|-----------------|---------------|-------------------|--------------------|------------------------------------|------------|--------|------|----|--------|------|------|------|---------------|
| Ochrophyta | Phaeophyceae | Fucales | Sargassaceae | <i>Cystoseira wildpretti</i> | WoRMS | 495048 | P | | | | | | |
| Ochrophyta | Phaeophyceae | Fucales | Sargassaceae | <i>Sargassum desfontainesii</i> | WoRMS | 145554 | P | | | | | | |
| Ochrophyta | Phaeophyceae | Fucales | Sargassaceae | <i>Sargassum filipendula</i> | WoRMS | 494800 | P | | | | IEC | | |
| Ochrophyta | Phaeophyceae | Fucales | Sargassaceae | <i>Sargassum furcatum</i> | WoRMS | 145557 | P | | | | | | |
| Ochrophyta | Phaeophyceae | Fucales | Sargassaceae | <i>Sargassum vulgare</i> | WoRMS | 494801 | P | | | | IEC | | |
| Ochrophyta | Phaeophyceae | Ralfsiales | Ralfsiaceae | <i>Ralfsia verrucosa</i> | WoRMS | 145001 | P | | | | | | |
| Ochrophyta | Phaeophyceae | Sphacelariales | Cladostephaceae | <i>Cladostephus spongiosus</i> | WoRMS | 145888 | P | | | | | | |
| Ochrophyta | Phaeophyceae | Sphacelariales | Lithodermataceae | <i>Pseudolithoderma adriaticum</i> | WoRMS | 144989 | P | | | | | | |
| Ochrophyta | Phaeophyceae | Sphacelariales | Sphacelariaceae | <i>Sphacelaria cirrosa</i> | WoRMS | 145892 | P | | | | | | |
| Ochrophyta | Phaeophyceae | Sphacelariales | Sphacelariaceae | <i>Sphacelaria plumula</i> | WoRMS | 145898 | P | | | | | | |
| Ochrophyta | Phaeophyceae | Sphacelariales | Stypocaulaceae | <i>Halopteris filicina</i> | WoRMS | 145906 | P | | | | | | |
| Ochrophyta | Phaeophyceae | Sphacelariales | Stypocaulaceae | <i>Halopteris scoparia</i> | WoRMS | 182742 | P | | | | | | |
| Ochrophyta | Phaeophyceae | Sporochnales | Sporochnaceae | <i>Carpomitra costata</i> | WoRMS | 145910 | P | | | | | | |
| Ochrophyta | Phaeophyceae | Sporochnales | Sporochnaceae | <i>Sporochnus anomalus</i> | WoRMS | 376394 | P | | | | | | |
| Ochrophyta | Phaeophyceae | Syringodermatales | Syringodermataceae | <i>Syringoderma floridana</i> | WoRMS | 145916 | P | | | | | | |
| Ochrophyta | Phaeophyceae | Tilopteridales | Cutleriaceae | <i>Cutleria chilosa</i> | WoRMS | 145296 | P | | | | | | |
| Ochrophyta | Phaeophyceae | Tilopteridales | Phyllariaceae | <i>Saccorhiza polyschides</i> | WoRMS | 145735 | P | | | | | | |
| Platyhelminthes | Monogenea | Capsalidea | Capsalidae | <i>Capsala martinieri</i> | WoRMS | 119419 | P | | | | | | |
| Platyhelminthes | Rhabditophora | Polycladida | Euryleptidae | <i>Prostheceraeus roseus</i> | WoRMS | 483820 | P | | | | | | |
| Platyhelminthes | Rhabditophora | Polycladida | Pericelidae | <i>Pericelis cata</i> | WoRMS | 483911 | P | | | | | | |
| Platyhelminthes | Rhabditophora | Polycladida | Planoceridae | <i>Planocera graffi</i> | WoRMS | 142834 | P | | | | | | |
| Platyhelminthes | Rhabditophora | Polycladida | Planoceridae | <i>Planocera pellucida</i> | WoRMS | 416415 | P | | | | | | |
| Platyhelminthes | Rhabditophora | Polycladida | Pseudocerotidae | <i>Pseudobiceros wirtzi</i> | WoRMS | 951849 | P | | | | | | |
| Platyhelminthes | Rhabditophora | Polycladida | Pseudocerotidae | <i>Pseudoceros maximus-type A</i> | WoRMS | 483988 | P | | | | | | |
| Platyhelminthes | Rhabditophora | Polycladida | Pseudocerotidae | <i>Pseudoceros velutinus</i> | WoRMS | 142845 | P | | | | | | |
| Platyhelminthes | Rhabditophora | Polycladida | Pseudocerotidae | <i>Thysanozoon brocchii</i> | WoRMS | 142847 | P | | | | | | |
| Platyhelminthes | Rhabditophora | Proseriata | Otoplanidae | <i>Otoplana didomenicoi</i> | WoRMS | | P | | | | | | |

| FILO | CLASE | ORDEN | FAMILIA | ESPECIE | REFERENCIA | CodRef | PRES | DH | D_Aves | IUCN | CCEP | CEEA | CONV BERNA |
|-----------------|---------------|----------------|--------------------|---|------------|---------|------|----|--------|------|------|------|---------------|
| Platyhelminthes | Rhabditophora | Rhabdocoela | Cheliplanidae | <i>Cheliplana canariensis</i> | WoRMS | 1047296 | P | | | | | | |
| Platyhelminthes | Rhabditophora | Rhabdocoela | Cheliplanidae | <i>Cheliplana curini</i> | WoRMS | 1047218 | P | | | | | | |
| Platyhelminthes | Rhabditophora | Rhabdocoela | Cheliplanidae | <i>Cheliplana sarnensis</i> | WoRMS | 1047297 | P | | | | | | |
| Platyhelminthes | Rhabditophora | Rhabdocoela | Cheliplanidae | <i>Cheliplanilla cavavulcana</i> | WoRMS | 1047339 | P | | | | | | |
| Platyhelminthes | Rhabditophora | Rhabdocoela | Cheliplanidae | <i>Cheliplanilla todaroi</i> | WoRMS | 1047341 | P | | | | | | |
| Platyhelminthes | Rhabditophora | Rhabdocoela | Polycystididae | <i>Brunetorhynchus canariensis</i> | WoRMS | 758891 | P | | | | | | |
| Platyhelminthes | Rhabditophora | Rhabdocoela | Polycystididae | <i>Brunetorhynchus microstylis</i> | WoRMS | 758893 | P | | | | | | |
| Platyhelminthes | Rhabditophora | Rhabdocoela | Schizorhynchidae | <i>Carcharodorhynchus flavidus</i> | WoRMS | 143242 | P | | | | | | |
| Platyhelminthes | Rhabditophora | Rhabdocoela | Schizorhynchidae | <i>Carcharodorhynchus worsae</i> | WoRMS | 879328 | P | | | | | | |
| Platyhelminthes | Rhabditophora | Rhabdocoela | Schizorhynchidae | <i>Proschizorhynchus martinezi</i> | WoRMS | 1047437 | P | | | | | | |
| Platyhelminthes | Rhabditophora | Rhabdocoela | Schizorhynchidae | <i>Pseudoschizorhynchoides timoshkini</i> | WoRMS | 1047438 | P | | | | | | |
| Platyhelminthes | Rhabditophora | Rhabdocoela | Schizorhynchidae | <i>Schizochilus lanzarotensis</i> | WoRMS | 1047439 | P | | | | | | |
| Porifera | Calcarea | Clathrinida | Clathrinidae | <i>Clathrina blanca</i> | WoRMS | 233970 | P | | | | | | |
| Porifera | Calcarea | Clathrinida | Clathrinidae | <i>Clathrina clathrus</i> | WoRMS | 132275 | P | | | | | | |
| Porifera | Calcarea | Clathrinida | Clathrinidae | <i>Clathrina coriacea</i> | WoRMS | 132277 | P | | | | | | |
| Porifera | Calcarea | Leucosolenida | Grantiidae | <i>Grantia compressa</i> | WoRMS | 132181 | P | | | | | | |
| Porifera | Calcarea | Leucosolenida | Sycettidae | <i>Sycon raphanus</i> | WoRMS | 132257 | P | | | | | | |
| Porifera | Demospongiae | Astrophorida | Ancorinidae | <i>Jaspis johnstoni</i> | WoRMS | 134000 | P | | | | | | |
| Porifera | Demospongiae | Astrophorida | Geodiidae | <i>Pachymatisma johnstonia</i> | WoRMS | 134057 | P | | | | | | |
| Porifera | Demospongiae | Astrophorida | Pachastrellidae | <i>Pachastrella monilifera</i> | WoRMS | 134078 | P | | | | | | |
| Porifera | Demospongiae | Axinellida | Axinellidae | <i>Axinella damicornis</i> | WoRMS | 132472 | P | | | | | | |
| Porifera | Demospongiae | Axinellida | Axinellidae | <i>Phakellia ventilabrum</i> | WoRMS | 132511 | P | PH | | | | | |
| Porifera | Demospongiae | Chondrosiida | Chondrosiidae | <i>Chondrosia reniformis</i> | WoRMS | 134112 | P | | | | | | |
| Porifera | Demospongiae | Dendroceratida | Darwinellidae | <i>Aplysilla sulfurea</i> | WoRMS | 236120 | P | | | | | | |
| Porifera | Demospongiae | Dendroceratida | Darwinellidae | <i>Chelonaplysilla noevus</i> | WoRMS | 132301 | P | | | | | | |
| Porifera | Demospongiae | Dendroceratida | Dictyodendrillidae | <i>Spongonella pulchella</i> | WoRMS | 132335 | P | | | | | | |
| Porifera | Demospongiae | Dictyoceratida | Dysideidae | <i>Dysidea fragilis</i> | WoRMS | 132324 | P | | | | | | |

| FILO | CLASE | ORDEN | FAMILIA | ESPECIE | REFERENCIA | CodRef | PRES | DH | D_Aves | IUCN | CCEP | CEEA | CONV BERNA |
|----------|--------------|-------------------|-----------------|-------------------------------------|------------|--------|------|----|--------|------|------|------|---------------|
| Porifera | Demospongiae | Dictyoceratida | Dysideidae | <i>Dysidea incrustans</i> | WoRMS | 132325 | P | | | | | | |
| Porifera | Demospongiae | Dictyoceratida | Dysideidae | <i>Pleraplysilla spinifera</i> | WoRMS | 132317 | P | | | | | | |
| Porifera | Demospongiae | Dictyoceratida | Irciniidae | <i>Ircinia dendroides</i> | WoRMS | 132349 | P | | | | | | |
| Porifera | Demospongiae | Dictyoceratida | Irciniidae | <i>Sarcotragus fasciculatus</i> | WoRMS | 165081 | P | | | | | | |
| Porifera | Demospongiae | Dictyoceratida | Irciniidae | <i>Sarcotragus spinosulus</i> | WoRMS | 165086 | P | | | | | | |
| Porifera | Demospongiae | Dictyoceratida | Spongiidae | <i>Spongia-officinalis</i> | WoRMS | 165220 | P | | | | | | |
| Porifera | Demospongiae | Dictyoceratida | Spongiidae | <i>Spongia (Spongia) virgultosa</i> | WoRMS | 165250 | P | | | | | | |
| Porifera | Demospongiae | Dictyoceratida | Thorectidae | <i>Cacospongia mollior</i> | WoRMS | 132439 | P | | | | | | |
| Porifera | Demospongiae | Hadromerida | Clionidae | <i>Cliona celata</i> | WoRMS | 134121 | P | | | | | | |
| Porifera | Demospongiae | Hadromerida | Spirastrellidae | <i>Diplastrella bistellata</i> | WoRMS | 134317 | P | | | | | | |
| Porifera | Demospongiae | Hadromerida | Stylocordylidae | <i>Stylocordyla borealis</i> | WoRMS | 134240 | R | | | | | | |
| Porifera | Demospongiae | Hadromerida | Suberitidae | <i>Aaptos aaptos</i> | WoRMS | 134241 | P | | | | | | |
| Porifera | Demospongiae | Hadromerida | Tethyidae | <i>Tethya aurantium</i> | WoRMS | 134311 | P | | | | | | |
| Porifera | Demospongiae | Halichondrida | Axinellidae | <i>Axinella polypoides</i> | WoRMS | 132487 | P | | | | | | |
| Porifera | Demospongiae | Halichondrida | Dictyonellidae | <i>Dictyonella incisa</i> | WoRMS | 132550 | P | | | | | | |
| Porifera | Demospongiae | Halichondrida | Dictyonellidae | <i>Dictyonella madeirensis</i> | WoRMS | 132551 | P | | | | | | |
| Porifera | Demospongiae | Halichondrida | Halichondriidae | <i>Hymeniacion perlevis</i> | WoRMS | 132663 | P | | | | | | |
| Porifera | Demospongiae | Haplosclerida | Callyspongiidae | <i>Callyspongia simplex</i> | WoRMS | 190267 | P | | | | | | |
| Porifera | Demospongiae | Haplosclerida | Chalinidae | <i>Chalinula parasimulans</i> | WoRMS | 166295 | P | | | | | | |
| Porifera | Demospongiae | Haplosclerida | Chalinidae | <i>Haliclona-fulva</i> | WoRMS | 132802 | P | | | | | | |
| Porifera | Demospongiae | Haplosclerida | Chalinidae | <i>Haliclona simulans</i> | WoRMS | 132858 | P | | | | | | |
| Porifera | Demospongiae | Haplosclerida | Chalinidae | <i>Haliclona mucosa</i> | WoRMS | 166647 | P | | | | | | |
| Porifera | Demospongiae | Haplosclerida | Chalinidae | <i>Haliclona valliculata</i> | WoRMS | 166651 | P | | | | | | |
| Porifera | Demospongiae | Haplosclerida | Petrosiidae | <i>Petrosia ficiformis</i> | WoRMS | 166837 | P | | | | | | |
| Porifera | Demospongiae | Homosclerophorida | Oscarellidae | <i>Oscarella lobularis</i> | WoRMS | 133928 | P | | | | | | |
| Porifera | Demospongiae | Homosclerophorida | Plakinidae | <i>Corticium candelabrum</i> | WoRMS | 133921 | P | | | | | | |
| Porifera | Demospongiae | Homosclerophorida | Plakinidae | <i>Plakina monolopha</i> | WoRMS | 133932 | P | | | | | | |

| FILO | CLASE | ORDEN | FAMILIA | ESPECIE | REFERENCIA | CodRef | PRES | DH | D_Aves | IUCN | CCEP | CEEA | CONV BERNA |
|------------|---------------------|------------------|--------------------|--------------------------------------|------------|---------|------|----|--------|------|------|------|---------------|
| Porifera | Demospongiae | Poecilosclerida | Chondropsidae | <i>Batzella inops</i> | WoRMS | 168736 | P | | | | | | |
| Porifera | Demospongiae | Poecilosclerida | Cladorhizidae | <i>Chondrocladia grandis</i> | WoRMS | 1023293 | P | | | | | | |
| Porifera | Demospongiae | Poecilosclerida | Hymedesmiidae | <i>Hymedesmia peachi</i> | WoRMS | 133622 | P | | | | | | |
| Porifera | Demospongiae | Poecilosclerida | Hymedesmiidae | <i>Phorbas fictitius</i> | WoRMS | 133679 | P | | | | | | |
| Porifera | Demospongiae | Poecilosclerida | Hymedesmiidae | <i>Phorbas tenacior</i> | WoRMS | 133693 | P | | | | | | |
| Porifera | Demospongiae | Poecilosclerida | Merliidae | <i>Merlia normani</i> | WoRMS | 168482 | P | | | | | | |
| Porifera | Demospongiae | Poecilosclerida | Mycalidae | <i>Mycale microsigmatosa</i> | WoRMS | 168590 | P | | | | | | |
| Porifera | Demospongiae | Poecilosclerida | Raspailiidae | <i>Raspaciona aculeata</i> | WoRMS | 133139 | P | | | | | | |
| Porifera | Demospongiae | Polymastiida | Polymastiidae | <i>Polymastia polytylota</i> | WoRMS | 134208 | R | | | | | | |
| Porifera | Demospongiae | Suberitida | Suberitidae | <i>Terpios fugax</i> | WoRMS | 134307 | P | | | | | | |
| Porifera | Demospongiae | Tetractinellida | Azoriciidae | <i>Leiodermatium lynceus</i> | WoRMS | 134344 | P | PH | | | | | |
| Porifera | Demospongiae | Tetractinellida | Corallistidae | <i>Neophrissospongia nolitangere</i> | WoRMS | 171086 | P | PH | | | V | | |
| Porifera | Demospongiae | Tetractinellida | Geodiidae | <i>Geodia pachydermata</i> | WoRMS | 597246 | P | | | | | | |
| Porifera | Demospongiae | Tetractinellida | Geodiidae | <i>Penares helleri</i> | WoRMS | 133961 | R | | | | | | |
| Porifera | Demospongiae | Tetractinellida | Pachastrellidae | <i>Characella pachastrelloides</i> | WoRMS | 170240 | R | | | | | | |
| Porifera | Demospongiae | Tetractinellida | Theneidae | <i>Thenea muricata</i> | WoRMS | 134106 | P | | | | | | |
| Porifera | Demospongiae | Tetractinellida | Vulcanellidae | <i>Poecillastra compressa</i> | WoRMS | 134083 | P | | | | | | |
| Porifera | Demospongiae | Verongiida | Aplysinidae | <i>Aplysina aerophoba</i> | WoRMS | 133911 | P | | | | | | |
| Porifera | Demospongiae | Verongiida | Ianthellidae | <i>Hexadella racovitzi</i> | WoRMS | 132315 | P | | | | | | |
| Porifera | Hexactinellida | Amphidiscosida | Pheronematidae | <i>Pheronema carpenteri</i> | WoRMS | 134378 | P | PH | | | | | |
| Porifera | Hexactinellida | Hexactinosida | Aphrocallistidae | <i>Aphrocallistes beatrix</i> | WoRMS | 134380 | P | | | | | | |
| Porifera | Hexactinellida | Lyssacinosa | Euplectellidae | <i>Regadrella phoenix</i> | WoRMS | 134405 | P | | | | | | |
| Porifera | Hexactinellida | Lyssacinosa | Rossellidae | <i>Asconema setubalense</i> | WoRMS | 134410 | P | PH | | | | | |
| Rhodophyta | Bangiophyceae | Bangiales | Bangiaceae | <i>Bangia fuscopurpurea</i> | WoRMS | 157261 | P | | | | | | |
| Rhodophyta | Compsopogonophyceae | Erythropeltales | Erythrotrichiaceae | <i>Erythrotrichia carnea</i> | WoRMS | 145490 | P | | | | | | |
| Rhodophyta | Florideophyceae | Bonnemaisoniales | Bonnemaisoniaceae | <i>Asparagopsis armata</i> | WoRMS | 144438 | P | | | | | | |
| Rhodophyta | Florideophyceae | Bonnemaisoniales | Bonnemaisoniaceae | <i>Asparagopsis taxiformis</i> | WoRMS | 144439 | P | | | | | | |

| FILO | CLASE | ORDEN | FAMILIA | ESPECIE | REFERENCIA | CodRef | PRES | DH | D_Aves | IUCN | CCEP | CEEA | CONV BERNA |
|------------|-----------------|------------|------------------|-----------------------------------|------------|--------|------|----|--------|------|------|------|---------------|
| Rhodophyta | Florideophyceae | Ceramiales | Callithamniaceae | <i>Aglaothamnion cordatum</i> | WoRMS | 144492 | P | | | | | | |
| Rhodophyta | Florideophyceae | Ceramiales | Callithamniaceae | <i>Crouania attenuata</i> | WoRMS | 144575 | P | | | | | | |
| Rhodophyta | Florideophyceae | Ceramiales | Callithamniaceae | <i>Gymnothamnion elegans</i> | WoRMS | 144592 | P | | | | | | |
| Rhodophyta | Florideophyceae | Ceramiales | Callithamniaceae | <i>Seirospora interrupta</i> | WoRMS | 144697 | P | | | | | | |
| Rhodophyta | Florideophyceae | Ceramiales | Ceramiaceae | <i>Antithamnion cruciatum</i> | WoRMS | 144509 | P | | | | | | |
| Rhodophyta | Florideophyceae | Ceramiales | Ceramiaceae | <i>Antithamnion densus</i> | WoRMS | 144511 | P | | | | | | |
| Rhodophyta | Florideophyceae | Ceramiales | Ceramiaceae | <i>Antithamnion diminuatum</i> | WoRMS | 144512 | P | | | | | | |
| Rhodophyta | Florideophyceae | Ceramiales | Ceramiaceae | <i>Callithamniella tingitana</i> | WoRMS | 144525 | P | | | | | | |
| Rhodophyta | Florideophyceae | Ceramiales | Ceramiaceae | <i>Centroceras gasparrinii</i> | WoRMS | 503086 | P | | | | | | |
| Rhodophyta | Florideophyceae | Ceramiales | Ceramiaceae | <i>Ceramium atrorubescens</i> | WoRMS | 371747 | P | | | | | | |
| Rhodophyta | Florideophyceae | Ceramiales | Ceramiaceae | <i>Ceramium cingulatum</i> | WoRMS | 144539 | P | | | | | | |
| Rhodophyta | Florideophyceae | Ceramiales | Ceramiaceae | <i>Ceramium codii</i> | WoRMS | 144541 | P | | | | | | |
| Rhodophyta | Florideophyceae | Ceramiales | Ceramiaceae | <i>Ceramium diaphanum</i> | WoRMS | 144546 | P | | | | | | |
| Rhodophyta | Florideophyceae | Ceramiales | Ceramiaceae | <i>Ceramium echionotum</i> | WoRMS | 144547 | P | | | | | | |
| Rhodophyta | Florideophyceae | Ceramiales | Ceramiaceae | <i>Ceramium tenerrimum</i> | WoRMS | 144567 | P | | | | | | |
| Rhodophyta | Florideophyceae | Ceramiales | Ceramiaceae | <i>Compsothamnion thuyoides</i> | WoRMS | 144573 | P | | | | | | |
| Rhodophyta | Florideophyceae | Ceramiales | Ceramiaceae | <i>Gayliella flaccida</i> | WoRMS | 377234 | P | | | | | | |
| Rhodophyta | Florideophyceae | Ceramiales | Ceramiaceae | <i>Gymnophycus hapsiphorus</i> | WoRMS | 144591 | P | | | | | | |
| Rhodophyta | Florideophyceae | Ceramiales | Ceramiaceae | <i>Pterothamnion crispum</i> | WoRMS | 144682 | P | | | | | | |
| Rhodophyta | Florideophyceae | Ceramiales | Dasyaceae | <i>Dasya corymbifera</i> | WoRMS | 144716 | P | | | | | | |
| Rhodophyta | Florideophyceae | Ceramiales | Dasyaceae | <i>Dasya hutchinsiae</i> | WoRMS | 144719 | P | | | | | | |
| Rhodophyta | Florideophyceae | Ceramiales | Dasyaceae | <i>Heterosiphonia crispella</i> | WoRMS | 144731 | P | | | | | | |
| Rhodophyta | Florideophyceae | Ceramiales | Delesseriaceae | <i>Acrosorium ciliolatum</i> | WoRMS | 295874 | P | | | | | | |
| Rhodophyta | Florideophyceae | Ceramiales | Delesseriaceae | <i>Apoglossum ruscifolium</i> | WoRMS | 144737 | P | | | | | | |
| Rhodophyta | Florideophyceae | Ceramiales | Delesseriaceae | <i>Haraldia lenormandii</i> | WoRMS | 144754 | P | | | | | | |
| Rhodophyta | Florideophyceae | Ceramiales | Delesseriaceae | <i>Hypoglossum hypoglossoides</i> | WoRMS | 144756 | P | | | | | | |
| Rhodophyta | Florideophyceae | Ceramiales | Rhodomelaceae | <i>Alsidium corallinum</i> | WoRMS | 144784 | P | | | | | V | |

| FILO | CLASE | ORDEN | FAMILIA | ESPECIE | REFERENCIA | CodRef | PRES | DH | D_Aves | IUCN | CCEP | CEEA | CONV BERNA |
|------------|-----------------|------------|---------------|------------------------------------|------------|---------|------|----|--------|------|------|------|---------------|
| Rhodophyta | Florideophyceae | Ceramiales | Rhodomelaceae | <i>Aphanocladia stichidiosa</i> | WoRMS | 144786 | P | | | | | | |
| Rhodophyta | Florideophyceae | Ceramiales | Rhodomelaceae | <i>Boergesenella fruticulosa</i> | WoRMS | 144788 | P | | | | | | |
| Rhodophyta | Florideophyceae | Ceramiales | Rhodomelaceae | <i>Chondria coeruleascens</i> | WoRMS | 144796 | P | | | | | | |
| Rhodophyta | Florideophyceae | Ceramiales | Rhodomelaceae | <i>Chondria mairei</i> | WoRMS | 144801 | P | | | | | | |
| Rhodophyta | Florideophyceae | Ceramiales | Rhodomelaceae | <i>Ctenosiphonia hypnoides</i> | WoRMS | 144807 | P | | | | | | |
| Rhodophyta | Florideophyceae | Ceramiales | Rhodomelaceae | <i>Digenea simplex</i> | WoRMS | 144808 | P | | | | | | |
| Rhodophyta | Florideophyceae | Ceramiales | Rhodomelaceae | <i>Dipterosiphonia dendritica</i> | WoRMS | 144809 | P | | | | | | |
| Rhodophyta | Florideophyceae | Ceramiales | Rhodomelaceae | <i>Dipterosiphonia rigens</i> | WoRMS | 144810 | P | | | | | | |
| Rhodophyta | Florideophyceae | Ceramiales | Rhodomelaceae | <i>Herposiphonia secunda</i> | WoRMS | 214222 | P | | | | | | |
| Rhodophyta | Florideophyceae | Ceramiales | Rhodomelaceae | <i>Laurencia catarinensis</i> | WoRMS | 373131 | P | | | | | | |
| Rhodophyta | Florideophyceae | Ceramiales | Rhodomelaceae | <i>Laurencia dendroidea</i> | WoRMS | 499472 | P | | | | | | |
| Rhodophyta | Florideophyceae | Ceramiales | Rhodomelaceae | <i>Laurencia intricata</i> | WoRMS | 144823 | P | | | | | | |
| Rhodophyta | Florideophyceae | Ceramiales | Rhodomelaceae | <i>Laurencia microcladia</i> | WoRMS | 144825 | P | | | | | | |
| Rhodophyta | Florideophyceae | Ceramiales | Rhodomelaceae | <i>Laurencia minuta</i> | WoRMS | 144826 | P | | | | | | |
| Rhodophyta | Florideophyceae | Ceramiales | Rhodomelaceae | <i>Laurencia pyramidalis</i> | WoRMS | 144831 | P | | | | | | |
| Rhodophyta | Florideophyceae | Ceramiales | Rhodomelaceae | <i>Laurencia tenera</i> | WoRMS | 146366 | P | | | | | | |
| Rhodophyta | Florideophyceae | Ceramiales | Rhodomelaceae | <i>Laurencia viridis</i> | WoRMS | 144833 | P | | | | | | |
| Rhodophyta | Florideophyceae | Ceramiales | Rhodomelaceae | <i>Laurenciella marilzae</i> | WoRMS | 837862 | P | | | | | | |
| Rhodophyta | Florideophyceae | Ceramiales | Rhodomelaceae | <i>Lophocladia trichocladus</i> | WoRMS | 144836 | P | | | | | | |
| Rhodophyta | Florideophyceae | Ceramiales | Rhodomelaceae | <i>Lophosiphonia reptabunda</i> | WoRMS | 144838 | P | | | | | | |
| Rhodophyta | Florideophyceae | Ceramiales | Rhodomelaceae | <i>Melanothamnus harveyi</i> | WoRMS | 1027787 | P | | | | | | |
| Rhodophyta | Florideophyceae | Ceramiales | Rhodomelaceae | <i>Osmundea prudhommevanreinei</i> | WoRMS | 1306060 | P | | | | | | |
| Rhodophyta | Florideophyceae | Ceramiales | Rhodomelaceae | <i>Osmundea truncata</i> | WoRMS | 156279 | P | | | | | | |
| Rhodophyta | Florideophyceae | Ceramiales | Rhodomelaceae | <i>Palisada flagellifera</i> | WoRMS | 495574 | P | | | | | | |
| Rhodophyta | Florideophyceae | Ceramiales | Rhodomelaceae | <i>Palisada perforata</i> | WoRMS | 495580 | P | | | | | | |
| Rhodophyta | Florideophyceae | Ceramiales | Rhodomelaceae | <i>Polysiphonia denudata</i> | WoRMS | 144623 | P | | | | | | |
| Rhodophyta | Florideophyceae | Ceramiales | Rhodomelaceae | <i>Polysiphonia elongata</i> | WoRMS | 144628 | P | | | | | | |

| FILO | CLASE | ORDEN | FAMILIA | ESPECIE | REFERENCIA | CodRef | PRES | DH | D_Aves | IUCN | CCEP | CEEA | CONV BERNA |
|------------|-----------------|-----------------|------------------|------------------------------------|------------|--------|------|----|--------|------|------|------|---------------|
| Rhodophyta | Florideophyceae | Ceramiales | Rhodomelaceae | <i>Polysiphonia flexella</i> | WoRMS | 144635 | P | | | | | | |
| Rhodophyta | Florideophyceae | Ceramiales | Rhodomelaceae | <i>Polysiphonia flocculosa</i> | WoRMS | 548020 | P | | | | | | |
| Rhodophyta | Florideophyceae | Ceramiales | Rhodomelaceae | <i>Polysiphonia opaca</i> | WoRMS | 144653 | P | | | | | | |
| Rhodophyta | Florideophyceae | Ceramiales | Rhodomelaceae | <i>Polysiphonia scopulorum</i> | WoRMS | 144664 | P | | | | | | |
| Rhodophyta | Florideophyceae | Ceramiales | Rhodomelaceae | <i>Polysiphonia sertularioides</i> | WoRMS | 144666 | P | | | | | | |
| Rhodophyta | Florideophyceae | Ceramiales | Rhodomelaceae | <i>Polysiphonia subulifera</i> | WoRMS | 144676 | P | | | | | | |
| Rhodophyta | Florideophyceae | Ceramiales | Rhodomelaceae | <i>Polysiphonia tepida</i> | WoRMS | 144678 | P | | | | | | |
| Rhodophyta | Florideophyceae | Ceramiales | Rhodomelaceae | <i>Polysiphonia tripinnata</i> | WoRMS | 144679 | P | | | | | | |
| Rhodophyta | Florideophyceae | Ceramiales | Rhodomelaceae | <i>Pterosiphonia pennata</i> | WoRMS | 144852 | P | | | | | | |
| Rhodophyta | Florideophyceae | Ceramiales | Rhodomelaceae | <i>Rytiphlaea tinctoria</i> | WoRMS | 371063 | P | | | | | | |
| Rhodophyta | Florideophyceae | Ceramiales | Rhodomelaceae | <i>Womersleyella setacea</i> | WoRMS | 146371 | P | | | | | | |
| Rhodophyta | Florideophyceae | Ceramiales | Sarcomeniaceae | <i>Cottoniella filamentosa</i> | WoRMS | 144741 | P | | | | | | |
| Rhodophyta | Florideophyceae | Ceramiales | Sarcomeniaceae | <i>Cottoniella fusiformis</i> | WoRMS | 373827 | P | | | | | | |
| Rhodophyta | Florideophyceae | Ceramiales | Sarcomeniaceae | <i>Platysiphonia caribaea</i> | WoRMS | 144774 | P | | | | | | |
| Rhodophyta | Florideophyceae | Ceramiales | Spyridiaceae | <i>Spyridia filamentosa</i> | WoRMS | 144706 | P | | | | | | |
| Rhodophyta | Florideophyceae | Ceramiales | Spyridiaceae | <i>Spyridia hypnoides</i> | WoRMS | 144707 | P | | | | | | |
| Rhodophyta | Florideophyceae | Ceramiales | Wrangeliaceae | <i>Anotrichium tenue</i> | WoRMS | 144506 | P | | | | | | |
| Rhodophyta | Florideophyceae | Ceramiales | Wrangeliaceae | <i>Diplothamnion jolyi</i> | WoRMS | 144577 | P | | | | | | |
| Rhodophyta | Florideophyceae | Ceramiales | Wrangeliaceae | <i>Griffithsia phyllamphora</i> | WoRMS | 144587 | P | | | | | | |
| Rhodophyta | Florideophyceae | Ceramiales | Wrangeliaceae | <i>Halurus equisetifolius</i> | WoRMS | 146345 | P | | | | | | |
| Rhodophyta | Florideophyceae | Ceramiales | Wrangeliaceae | <i>Spermothamnion flabellatum</i> | WoRMS | 144699 | P | | | | | | |
| Rhodophyta | Florideophyceae | Ceramiales | Wrangeliaceae | <i>Wrangelia argus</i> | WoRMS | 144712 | P | | | | | | |
| Rhodophyta | Florideophyceae | Ceramiales | Wrangeliaceae | <i>Wrangelia penicillata</i> | WoRMS | 144713 | P | | | | | | |
| Rhodophyta | Florideophyceae | Colaconematales | Colaconemataceae | <i>Colaconema daviesii</i> | WoRMS | 164103 | P | | | | | | |
| Rhodophyta | Florideophyceae | Corallinales | Corallinaceae | <i>Ellisolandia elongata</i> | WoRMS | 732248 | P | | | | | | |
| Rhodophyta | Florideophyceae | Corallinales | Corallinaceae | <i>Jania adhaerens</i> | WoRMS | 145123 | P | | | | | | |
| Rhodophyta | Florideophyceae | Corallinales | Corallinaceae | <i>Jania capillacea</i> | WoRMS | 145124 | P | | | | | | |

| FILO | CLASE | ORDEN | FAMILIA | ESPECIE | REFERENCIA | CodRef | PRES | DH | D_Aves | IUCN | CCEP | CEEA | CONV BERNA |
|------------|-----------------|---------------|------------------|-----------------------------------|------------|--------|------|----|--------|------|------|------|---------------|
| Rhodophyta | Florideophyceae | Corallinales | Corallinaceae | <i>Jania rubens</i> | WoRMS | 145130 | P | | | | | | |
| Rhodophyta | Florideophyceae | Corallinales | Corallinaceae | <i>Jania virgata</i> | WoRMS | 499546 | P | | | | | | |
| Rhodophyta | Florideophyceae | Corallinales | Hydrolithaceae | <i>Hydrolithon onkodes</i> | WoRMS | 145120 | P | | | | | | |
| Rhodophyta | Florideophyceae | Corallinales | Lithophyllaceae | <i>Amphiroa beauvoisii</i> | WoRMS | 145097 | P | | | | | | |
| Rhodophyta | Florideophyceae | Corallinales | Lithophyllaceae | <i>Amphiroa fragilissima</i> | WoRMS | 145099 | P | | | | | | |
| Rhodophyta | Florideophyceae | Corallinales | Lithophyllaceae | <i>Titanoderma pustulatum</i> | WoRMS | 145216 | P | | | | | | |
| Rhodophyta | Florideophyceae | Corallinales | Lithothamniaceae | <i>Lithothamnion corallioides</i> | WoRMS | 145165 | P | PS | | | | | |
| Rhodophyta | Florideophyceae | Corallinales | Lithothamniaceae | <i>Phymatolithon calcareum</i> | WoRMS | 145199 | P | PS | | | | | |
| Rhodophyta | Florideophyceae | Corallinales | Spongitaceae | <i>Neogoniolithon orotavicum</i> | WoRMS | 146386 | P | | | | | | |
| Rhodophyta | Florideophyceae | Gelidiales | Gelidiaceae | <i>Gelidium pusillum</i> | WoRMS | 145590 | P | | | | | | |
| Rhodophyta | Florideophyceae | Gelidiales | Pterocladaceae | <i>Pterocladia capillacea</i> | WoRMS | 145599 | P | | | | | | |
| Rhodophyta | Florideophyceae | Gigartinales | Caulacanthaceae | <i>Catenella caespitosa</i> | WoRMS | 145605 | P | | | | | | |
| Rhodophyta | Florideophyceae | Gigartinales | Caulacanthaceae | <i>Caulacanthus ustulatus</i> | WoRMS | 145606 | P | | | | | | |
| Rhodophyta | Florideophyceae | Gigartinales | Cystocloniaceae | <i>Hypnea musciformis</i> | WoRMS | 145634 | P | | | | | | |
| Rhodophyta | Florideophyceae | Gigartinales | Cystocloniaceae | <i>Hypnea spinella</i> | WoRMS | 145635 | P | | | | | | |
| Rhodophyta | Florideophyceae | Gigartinales | Gigartinaceae | <i>Chondracanthus acicularis</i> | WoRMS | 145623 | P | | | | | | |
| Rhodophyta | Florideophyceae | Gigartinales | Phylloporaceae | <i>Gymnogongrus crenulatus</i> | WoRMS | 145656 | P | | | | | | |
| Rhodophyta | Florideophyceae | Gigartinales | Solieriaceae | <i>Wurdemannia miniata</i> | WoRMS | 145684 | P | | | | | | |
| Rhodophyta | Florideophyceae | Gracilariales | Gracilariaceae | <i>Gracilaria gracilis</i> | WoRMS | 145700 | P | | | | | | |
| Rhodophyta | Florideophyceae | Hapalidiales | Hapalidiaceae | <i>Melobesia membranacea</i> | WoRMS | 145182 | P | | | | | | |
| Rhodophyta | Florideophyceae | Nemaliales | Galaxauraceae | <i>Galaxaura rugosa</i> | WoRMS | 145739 | P | | | | | | |
| Rhodophyta | Florideophyceae | Nemaliales | Liagoraceae | <i>Ganonema farinosum</i> | WoRMS | 145749 | P | | | | | | |
| Rhodophyta | Florideophyceae | Nemaliales | Liagoraceae | <i>Liagora canariensis</i> | WoRMS | 145755 | P | | | | | | |
| Rhodophyta | Florideophyceae | Nemaliales | Liagoraceae | <i>Liagora distenta</i> | WoRMS | 145757 | P | | | | | | |
| Rhodophyta | Florideophyceae | Nemaliales | Liagoraceae | <i>Liagora viscida</i> | WoRMS | 145764 | P | | | | | | |
| Rhodophyta | Florideophyceae | Nemaliales | Liagoraceae | <i>Nemalion elminthoides</i> | WoRMS | 145765 | P | | | | | | |
| Rhodophyta | Florideophyceae | Nemaliales | Liagoraceae | <i>Titanophycus validus</i> | WoRMS | 526681 | P | | | | | | |

| FILO | CLASE | ORDEN | FAMILIA | ESPECIE | REFERENCIA | CodRef | PRES | DH | D_Aves | IUCN | CCEP | CEEA | CONV BERNA |
|------------|--------------------|------------------|-------------------|----------------------------------|------------|--------|------|----|--------|------|------|------|---------------|
| Rhodophyta | Florideophyceae | Nemaliales | Scinaiaaceae | <i>Scinaia complanata</i> | WoRMS | 145742 | P | | | | | | |
| Rhodophyta | Florideophyceae | Nemastomatales | Nemastomataceae | <i>Nemastoma canariense</i> | WoRMS | 371034 | P | | | | | | |
| Rhodophyta | Florideophyceae | Nemastomatales | Nemastomataceae | <i>Predaea huismanii</i> | WoRMS | 145645 | P | | | | | | |
| Rhodophyta | Florideophyceae | Nemastomatales | Nemastomataceae | <i>Predaea pusilla</i> | WoRMS | 145648 | P | | | | | | |
| Rhodophyta | Florideophyceae | Nemastomatales | Schizymeniaceae | <i>Platoma cyclocolpum</i> | WoRMS | 371052 | P | | | | | | |
| Rhodophyta | Florideophyceae | Peyssoneliales | Peyssoneliaceae | <i>Peyssonnelia inamoena</i> | WoRMS | 145281 | P | | | | | | |
| Rhodophyta | Florideophyceae | Plocamiales | Plocamiaceae | <i>Plocamium cartilagineum</i> | WoRMS | 145782 | P | | | | | | |
| Rhodophyta | Florideophyceae | Rhodymeniales | Champiaceae | <i>Champia parvula</i> | WoRMS | 145804 | P | | | | | | |
| Rhodophyta | Florideophyceae | Rhodymeniales | Faucheacea | <i>Gloiocladia repens</i> | WoRMS | 503897 | P | | | | | | |
| Rhodophyta | Florideophyceae | Rhodymeniales | Lomentariaceae | <i>Ceratodictyon intricatum</i> | WoRMS | 497319 | P | | | | | | |
| Rhodophyta | Florideophyceae | Rhodymeniales | Lomentariaceae | <i>Lomentaria subdichotoma</i> | WoRMS | 145831 | P | | | | | | |
| Rhodophyta | Florideophyceae | Rhodymeniales | Rhodymeniaceae | <i>Botryocladia botryoides</i> | WoRMS | 145836 | P | | | | | | |
| Rhodophyta | Florideophyceae | Rhodymeniales | Rhodymeniaceae | <i>Botryocladia canariensis</i> | WoRMS | 376187 | P | | | | | | |
| Rhodophyta | Florideophyceae | Rhodymeniales | Rhodymeniaceae | <i>Botryocladia macaronesica</i> | WoRMS | 377119 | P | | | | | | |
| Rhodophyta | Florideophyceae | Rhodymeniales | Rhodymeniaceae | <i>Rhodymenia ardissoni</i> | WoRMS | 145850 | P | | | | | | |
| Rhodophyta | Florideophyceae | Rhodymeniales | Rhodymeniaceae | <i>Rhodymenia pseudopalmata</i> | WoRMS | 145855 | P | | | | | | |
| Rhodophyta | Florideophyceae | Sebdeniales | Sebdeniaceae | <i>Sebdenia rodrigueziana</i> | WoRMS | 145676 | P | | | | | | |
| Rhodophyta | Stylonematophyceae | Stylonematales | Stylonemataceae | <i>Stylonema alsidii</i> | WoRMS | 145688 | P | | | | | | |
| Sipuncula | Phascolosomatidea | Aspidosiphonida | Aspidosiphonidae | <i>Aspidosiphon laevis</i> | WoRMS | 136034 | P | | | | | | |
| Sipuncula | Phascolosomatidea | Phascolosomatida | Phascolosomatidae | <i>Phascolosoma stephensoni</i> | WoRMS | 136081 | P | | | | | | |
| Tardigrada | Heterotardigrada | Arthrotardigrada | Archechiniscidae | <i>Archechiniscus minutus</i> | WoRMS | 342737 | P | | | | | | |
| Tardigrada | Heterotardigrada | Arthrotardigrada | Halechiniscidae | <i>Styraconyx craticulus</i> | WoRMS | 136707 | P | | | | | | |
| Tardigrada | Heterotardigrada | Arthrotardigrada | Halechiniscidae | <i>Styraconyx sargassi</i> | WoRMS | 136715 | P | | | | | | |